U.S. Department of Justice

Federal Bureau of Investigation

Washington, D.C. 20535

MR ERNIE LAZAR
APARTMENT 6
577 SOUTH THORNHILL ROAD
PALM SPRINGS, CA 92264 7884

December 26, 2007

Dallas 105-484A = Dallas Chapter #1 - #96 6/21/55 - 9/10/69

equiv HQ 105-39894

Subject: WHITE CITIZENS COUNCIL OF DALLAS

FOIPA No. 1068848- 000

Texas Citizens Council - Dallas Chapter 9-5-55

Dear Requester:

The enclosed documents were reviewed under the Freedom of Information/Privacy Acts (FOIPA), Title 5, United States Code, Section 552/552a. Deletions have been made to protect information which is exempt from disclosure, with the appropriate exemptions noted on the page next to the excision. In addition, a deleted page information sheet was inserted in the file to indicate where pages were withheld entirely. The exemptions used to withhold information are marked below and explained on the enclosed Form OPCA-16a:

Rev. Carey Daniels = Vice Chairman or VP of Dallas chapter of TX cit council

"God, The original Segregationist" Parker, First Baptist Church of West Dallas

copy at back in 1st section

Section 552		Section 552a
☐(b)(1)	☐(b)(7)(A)	☐(d)(5)
☒(b)(2)	☐(b)(7)(B)	☐(j)(2)
☐(b)(3)_____	☒(b)(7)(C)	☐(k)(1)
_____	☒(b)(7)(D)	☐(k)(2)
_____	☒(b)(7)(E)	☐(k)(3)
_____	☐(b)(7)(F)	☐(k)(4)
☐(b)(4)	☐(b)(8)	☐(k)(5)
☐(b)(5)	☐(b)(9)	☐(k)(6)
☒(b)(6)		☐(k)(7)

→ QU SAC 55-40 per instructions re "dead files"

Dallas 105-484 Association of Citizens Councils of TX formed in Dallas 11-11-55 (11 TX cities represented)

211 **page(s)** were reviewed and 200 **page(s)** are being released.

☐ Document(s) were located which originated with, or contained information concerning other Government agency(ies) [OGA]. This information has been:

- ☐ referred to the OGA for review and direct response to you.
- ☐ referred to the OGA for consultation. The FBI will correspond with you regarding this information when the consultation is finished.

☒ You have the right to appeal any denials in this release. Appeals should be directed in writing to the Director, Office of Information and Privacy, U.S. Department of Justice,1425 New York Ave., NW, Suite 11050, Washington, D.C. 20530-0001 within sixty days from the date of this letter. The envelope and the letter should be clearly marked "Freedom of Information Appeal" or "Information Appeal." Please cite the FOIPA number assigned to your request so that it may be easily identified.

☐ The enclosed material is from the main investigative file(s) in which the subject(s) of your request was the focus of the investigation. Our search located additional references, in files relating to other individuals, or matters, which may or may not be about your subject(s). Our experience has shown, when ident, references usually contain information similar to the information processed in the main file(s). Because of our significant backlog, we have given priority to processing only the main investigative file(s).

If you want the references, you must submit a separate request for them in writing, and they will be reviewed at a later date, as time and resources permit.

☐ See additional information which follows.

Sincerely yours,

David M. Hardy
Section Chief
Record/Information
Dissemination Section
Records Management Division

Enclosure(s)

FEDERAL BUREAU OF INVESTIGATION
FOIPA
DELETED PAGE INFORMATION SHEET

Serial Description ~ COVER SHEET

Total Deleted Page(s) ~ 11
Page 187 ~ b2, b6, b7C, b7D
Page 196 ~ b2, b6, b7C, b7D
Page 197 ~ Misc Mailing envelope
Page 209 ~ b6, b7C, b7D
Page 210 ~ b6, b7C, b7D
Page 217 ~ b2, b6, b7C, b7D
Page 218 ~ b6, b7C, b7D
Page 254 ~ b2, b6, b7C, b7D
Page 255 ~ b2, b6, b7C, b7D
Page 256 ~ b2, b6, b7C, b7D
Page 257 ~ b2, b6, b7C, b7D

XXXXXXXXXXXXXXXXXXXXXXXXX
X Deleted Page(s) X
X No Duplication Fee X
X for this Page X
XXXXXXXXXXXXXXXXXXXXXXXXX

COMPLAINT FORM
FD-71
(9-29-54)

NOTE: HANDPRINT NAMES LEGIBLY; HANDWRITING SATISFACTORY FOR REMAINDER

SUBJECT'S NAME AND ALIASES	ADDRESS OF SUBJECT	CHARACTER OF CASE
TEXAS CITIZENS COUNCIL - Dallas Texas Citizen 100-7372 * - NI 100-8037 - NI		IS-X
COMPLAINANT	**ADDRESS AND TELEPHONE NUMBER OF COMPLAINANT**	**DATE AND TIME COMPLAINT RECEIVED**
DETECTIVE [redacted]	DALLAS P.D.	8/15/55 9:00am

b6
b7C

SUBJECT'S DESCRIPTION						
RACE	SEX ☐ MALE ☐ FEMALE	AGE	HEIGHT	WEIGHT	OTHER DATA	
HAIR	EYES	BIRTH DATE	BIRTHPLACE			
BUILD	COMPLEXION	SCARS AND MARKS				

FACTS OF COMPLAINT

THE ABOVE CAPTIONED ORGANIZATION IS AGAINST DESEGRAGATION IN THE PUBLIC SCHOOLS.

ACTION RECOMMENDED

OPEN A DEAD 105 CASE IN ACCORDANCE WITH IN STRUCTION IN SAC LETTER 55-40(N),6/21/55

Open + Assg. - 105-484A
Dead ~~OCA~~

SEARCHED ..... INDEXED .....
SERIALIZED ..... FILED .....
1955

b6
b7C

[redacted]

SPECIAL AGENT

Panel Seeks Action Halting Integration

One of the first organized groups in Dallas County [illegible] out in open opposition to [illegible] school desegregation—the [illegible] Citizens Council—has passed a resolution asking Gov. Allan Shivers to call a special session of the Legislature to enact or amend laws to continue Texas school segregation.

Ross Carlton, a Dallas attorney and president of the group, in the Thursday meeting of the group, stressed that his organization "had no intentions of creating illegal demonstrations or persecutions" to keep white and Negro children in separate schools in this area.

"We do, however, [illegible] fight desegregation [illegible] legal methods," Mr. [illegible] said.

Attending the meeting at the Hotel Dallas were over 100 persons who heard Mr. Carlton say that "our group is now ready to maintain the fight for segregation . . . we are prepared to take open action."

The Texas Citizens Council opposes desegregation on grounds that "it will cause violence, hatred and possibly disease," among other reasons.

Mr. Carlton said that similar groups have already been formed in Kilgore, Gilmer and Texarkana. He said that his organization is in no way connected with the National Association for the Advancement of White People, a group fighting desegregation in Delaware. The Texas Citizens Council plans an open meeting for Aug. 23, Mr. Carlton said.

Beard said that the council is [illegible] outgrowth of discussions [illegible]

Council Organizes In Tarrant County

Fort Worth, Aug. 12 (AP).—The Citizens Council of Tarrant County—dedicated to keeping states rights and segregation—was formed at a meeting here last night.

Howard H. Beard, Jr., salesman, was elected temporary chairman of the new organization.

"Our aims are the same as those of the group recently organized in Kilgore," Beard said. "To work to keep states rights and segregation.

"We are prepared to enjoin in court [illegible] Tarrant County schools which [illegible] desegregation on the [illegible] that desegregation [illegible] state laws which have not been rescinded."

"Dallas Times Herald"
Dallas, Texas - 8/12/55

105-484A-2

~~105-[illegible]~~

[illegible] 15 1955

b6
b7C

Segregation Session Requested of Shivers

The Texas Citizens Council, newly-organized group opposing desegregation, Thursday night passed a resolution asking Gov. Allan Shivers to call a special legislative session to enact or amend laws dealing with segregation in the schools.

The group also approved a resolution threatening to enjoin State Comptroller Robert S. Calvert from the expenditure or the authorization of expenditure of state money for mixed schools in Texas.

The council defeated a third resolution that the state refuse federal aid for white schools but accept aid from the government for Negro schools.

Four specific reasons for the calling of the special session were named in the resolution. The first was that the Supreme Court ruling on segregation leaves present state laws "confused, uncertain and wholly inadequate" . . . and that it "places undue responsibilities on local school boards."

The second noted that state laws make no provisions for the appropriation of moneys for mixed schools. Third, that contracts of teachers be clarified. It urged that white teachers not be forced to teach in Negro schools.

The fourth reason asserted that overcrowding and mixing will "cause violence, hatred and possibly disease . . . " and is "contrary to the best interest."

Ross Carlton, president and presiding officer at the meeting, pointed out that "our organization is now ready to maintain the fight [illegible] segregation . . . we are pr[illegible]ed to take open action."

He introduced the speaker, Dr. [illegible] E. Masters, president emeritus of Kilgore Junior College and principal figure in the organization of a similar group in Kilgore.

"We must work (against desegregation) until it hurts . . . we must build up a council of thousands and ten thousands . . . we are a race that must fight or be exterminated," the school official said.

He continued, "We have no fight with the Negro . . . we want his help . . . we're not fighting anybody but one clique or clan. The NAACP—there's our enemy and the enemy of the Negro. We will fight until this is broken down."

[illegible] 105 persons attended [illegible] at Hotel Dallas.

"Dallas Morning News"
Dallas, Texas 8/12/55

105-484A-2

~~105-484-[illegible]~~

SEARCHED ..... INDEXED .....
SERIALIZED ..... FILED .....
AUG 1955

b6
b7C

Texas Group To Oppose Integration

Texas Citizens Council, fashioned after a Mississippi organization opposing desegregation, has been formed in Dallas and has about 250 members, Chairman Ross Carlton, a Dallas attorney, said Monday.

Next meeting of the group will be held Thursday night in the ballroom of Hotel Dallas.

This group is not to be confused with the Dallas Citizens Council, a civic organization of leading businessmen that often takes a public stand on matters of general interest.

Carlton said the group plans to send representatives to meetings of the School Boards, parent-teacher groups and the like to speak against desegregation.

He said the group was prepared to enjoin in courts any Dallas County school which attempts desegregation on the ground that desegregation violates state laws which have not been rescinded.

He said the Dallas group was one of the first to organize in Texas along with those already functioning in Kilgore and Gilmer. He said his group had received queries from many other Texas cities, including Houston, San Antonio, Fort Worth and El Paso, about forming groups there.

Carlton said Robert Thompson, Dallas attorney, is chairman of the executive committee which consists of Leonard R. Winborn, Clinton McGlammery, the Rev. S. B. Beddinger and Clyde Odneal. Vice-chairman of the group are the Rev. Carey Daniels and Henry Hinsch.

Carlton named Mrs. Nadine Spear, Mrs. Henry Renz and Mrs. Marie McCraw Robertson as vice-chairman of the women's section.

Membership committees for men and women, he said, included Lloyd Riddle, W. G. Baker, W. J. Speck, Mrs. [redacted]

105-484 A-2

"Dallas Morning News"
Dallas, Texas - 8/9/55

INDEXED
FILED
AUG 15 1955
FBI - DALLAS

b6
b7C

FD-36

FEDERAL BUREAU OF INVESTIGATION

UNITED STATES DEPARTMENT OF JUSTICE

8/19/55

AIRTEL

Transmit the following Teletype message to:
Director, FBI

SAC, Dallas (105-484)

TEXAS CITIZENS COUNCIL
INTERNAL SECURITY - X

Re: SAC Letter No. 55-40, Paragraph N, dated 6/21/55.
Dallas letter to the Bureau, 8/17/55.
Bulet to Dallas, captioned "CITIZENS COUNCILS, INTERNAL SECURITY - X", 8/17/55.

It is believed that the 4 East Texas towns mentioned in the "Washington Evening Star" may be Dallas, Kilgore, Gilmer, and Texarkana, Texas. This information was set forth in referenced Dallas letter.

Separate files have been opened on each chapter of the above-captioned organization, and the results of the discreet inquiry will be furnished to the Bureau by report, as requested in referenced Bureau letter and referenced SAC Letter. Information received on any new chapters of this organization will be furnished to the Bureau by letter, per referenced SAC Letter.

Information has been received concerning chapters of this organization being formed in Big Spring and Fort Worth, Texas. These are being handled in separate Dallas files, and separate letters to the Bureau are being furnished on each chapter.

To date, this is all of the known activity in the Dallas Division on the part of captioned organization. The Bureau will be kept advised of the formation of any further chapters of the Texas Citizens Council in the Dallas Division.

MURPHY

REGISTERED MAIL

2 - Houston (RM)
1 - DL 105-484-A (Dallas)
1 - DL 105-484-B (Fort Worth)
1 - DL 105-484-C (Gilmer)
1 - DL 105-484-D (Kilgore)
1 - DL 105-484-E (Texarkana)
1 - DL 105-484-F (Big Spring)
JPH:meh
(12)

[redacted] JPH

b6
b7C

Approved: _____
Special Agent in Charge

Sent _____ M Per _____

105-484A-3

SPOTLIGHT ON CITIZENS COUNCILS

By ROBERT E. BASKIN

THE ramparts of school segregation continued to fall in Texas last week, but as they did a last-ditch fight against integration appeared to be materializing.

A Big Spring suit was filed against the school district there [illegible] it from mixing white and Negro students in the first six [illegible], as recently ordered by the school board.

Big Spring was only one of [illegible] places in West Texas where [illegible] segregation has been scheduled to end this fall. In East Texas, where there is a far heavier Negro population, integration has been deferred almost everywhere.

The Big Spring suit had significance in that it brought state courts into the segregation controversy for the first time and in [illegible] brought into action a new organization in Texas that is pledged to fight integration—the Citizens Councils.

The suit seeks to prevent the [illegible] superintendent of schools, the state comptroller and the Big Spring school board from using [illegible] funds for integrated schools. [illegible] contended that the Gilmer-[illegible] school law specifically provides for the use of state school funds only in segregated systems.

If the state courts uphold the plaintiffs' point of view they are bound to come in conflict with federal courts operating under the Supreme Court's decree that [illegible] segregation is unconstitutional. It may take lengthy litigation, during which integration would be delayed—to resolve the impasse.

Carrying the legal burden for segregation in the Big Spring case are representatives of the Texas Citizens Council of Dallas, a newly-old organization that has announced that it will go to the assistance of pro-segregationists in any school district that desires [illegible].

The Dallas organization is the first Citizens Council to be formed in Texas.

What are the Citizens Councils? Within the last year these organizations have spread from Mississippi, where they originated, to Arkansas, Louisiana, Texas, Alabama, Georgia and South Carolina.

Their viewpoint can be summed up in recent remarks of Ross Carlton, a 43-year-old attorney who is president of the Dallas council and who last week told [illegible] said Carlton. "It's the only system where two races of people have lived side by side in peace. We do know the system has worked.

"We are nonpartisan and nonsectarian. We are not preaching any religious or racial intolerance.

"We will not tolerate any violence or any talk of it. We want to use every legal means to preserve segregation. This organization is flat against activities like those of the Ku Klux Klan."

Carlton said he hopes that the Supreme Court eventually will "see the errors of its ways" and restore the equal-but-separate doctrine or that Congress will enact legislation to override the court's recent decree.

The Dallas council has counterparts in Kilgore and Gilmer. Moves to create councils are reported under way at Marshall, Jefferson, Texarkana, Longview, Big Spring and Fort Worth.

The Kilgore council, first to be formed in Texas, claims it has more than 2,000 members without having made any effort to build up its membership. It expects to add at least a thousand more soon. At Gilmer more than 3,000 persons have applied for membership and the council is now having 4,000 membership cards printed. Size of the Dallas organization hasn't been fixed exactly. At its last meeting there were about 150 persons present, and it is estimated that it probably has about 700 members.

•

THE driving spirit in the Kilgore council is Dr. B. F. Masters, president-emeritus of Kilgore College, who says he has made an intensive study of world racial problems in the last 10 years. He claims that mixing of the races has always spelled disaster.

"I got into this fight for the sole purpose of trying to keep our nation from mongrelization," he says. "We feel that the great majority of our people are opposed to integration and if we have a sufficient show of numerical strength I believe we can attain our objectives."

All Citizen Council leaders in Texas agree that their main adversary is the National Association for Advancement of Colored People (NAACP). They see little possibility of organized opposition elsewhere.

In Mississippi, birthplace of the councils, the antagonism between the NAACP and the councils is [illegible] started [illegible] reported [illegible]

Dr. A. H. McCoy, state NAACP president, said of demands for ending segregation in the Jackson, Vicksburg and Natchez schools: "We just gave them the courtesy title of petitions. They were more in the nature of ultimatums."

Ellis W. Right, president of the Jackson Citizens Council, said: "We now tell the NAACP people they have started something they will never finish."

The Citizens Councils in Mississippi now have 60,000 members. Another 150,000 persons have applied for memberships. In some communities careful screening of members reportedly is conducted partly to keep out those "with the Ku Klux Klan mentality."

As in Texas, the leaders of the Citizens Councils in Mississippi are reputable persons, nearly always leaders in their communities. Even so, there have been a few in Mississippi who have spoken out sharply against the councils. Hodding Carter, Pulitzer Prize-winning editor of the Greenville Delta-Times, wrote in Look Magazine that he could not imagine the present leadership of the councils condoning terrorism, but he added:

"The ingredients are there. The incentive and the incendiary spark are lacking—so far. If and when these should appear, I say soberly and in warning, that the men in white robes will seize control."

The Mississippi Legislature thereupon passed, by a vote of 89 to 19, a resolution calling Carter a liar.

In Mississippi, the AP reports, the announced aims of the councils are to maintain segregation by all legal means "and by the application of economic pressures," including the withdrawal of credit.

But in Texas Dr. Masters of Kilgore is on record that the councils will not countenance any coercion, boycotts or economic pressures. The announced aims of the Citizens Councils in Texas do not mention such devices for enforcing segregation.

The first Citizens Council was formed at Indianola, Miss., at a meeting of five or six men in a private home. The plan for the councils reportedly was drawn from the book "Black Monday," by Circuit Judge Tom P. Brady of Brookhaven, who spoke recently at a conservative gathering [illegible]

The program of Mississippi [illegible] from that of Texas. In Mississippi [illegible] of Negroes to white ranges from about 50-50 in Harrison County (Marshall) to almost 100 per cent white in the far reaches of West Texas.

The council movement is without centralized authority. There is no formal affiliation of the councils in various cities or states [illegible] Texas Citizens Council of Dallas is set up to be [illegible] a state-wide organization affiliating and cooperating with councils in other cities as those councils wish, says Carlton, the president.

Leaders of the councils in the larger cities of Texas where formal organizations have been set up say they are swamped with telephone calls and letters from interested persons.

But at the same time, council leaders deplore the fact that many persons who favor segregation have concluded that the Supreme Court's school decree settled everything finally and there is no hope of maintaining segregation any longer.

105-[illegible]A-[illegible]

SEARCHED.....INDEXED.....
SERIALIZED.....FILED.....
AUG 23 1955
FBI - DALLAS

b6
b7C

Dallas File

Dallas Morning News", Dallas, Tex.
5/21/55

Felix R. McKnight, Managing Editor

Sept-7-55
Wed.

[redacted]

b6
b7C

[redacted]

Special Agent

Dear [redacted]:

Inclosed is the pamphlet you suggested I mail to you when we conversed over the phone. Also enclosed is one of several received thru mail from [redacted] when I was in California. She wrote that "they plan to bring injunctions against the Texas schools and colleges where desegregation has been ordered."

Hope you may return the one marked "X."

105-484A-5

SEARCHED ..... INDEXED .....
SERIALIZED and FILED .....

Sincerely

[redacted]

Dallas, Texas
9/12/55

MEMO - SAC

Re: TEXAS CITIZENS COUNCIL
DALLAS CHAPTER
INTERNAL SECURITY - X

On 8/24/55, Detective [redacted] Special Services, Dallas Police Department, advised SA [redacted] that he learned from his informant, who attended a meeting of the Dallas Chapter of the Texas Citizens Council, held on 8/23/55, in the Texas Room of the Baker Hotel, that about 80 persons attended.

The meeting was quite orderly, with [redacted] presiding. [redacted] was given a vote of confidence. One person present, name unknown, objected to the fact that the Dallas group was not active enough, and that the Kilgore, Texas, Chapter was; when [redacted] would not go along with this individual, the latter left. It was later determined that [redacted] was the one who made the inflammatory speech at the last meeting.

b6
b7C

SA [redacted]

1 - DL 105-484-D (Kilgore)

JPH:meh
(3)
105-484-A meh

105-484A-6

SEARCHED..... INDEXED.....
SERIALIZED..... FILED.....
SEP 12 1955
FBI - DALLAS

12th Floor, 1114 Commerce Street
Dallas 2, Texas

[redacted]

b6
b7C

Dear [redacted]

I have received your letter of September 7, 1955, with enclosures which have been reviewed and are returned herewith pursuant to your request.

I appreciate, deeply, your interest in making such material available for review. It will be afforded appropriate attention.

Very truly yours,

W. A. MURPHY
Special Agent in Charge

Encls. (3)
WAM:rg
(2)
105-484A

105-484A-7

Dallas, Texas
9/16/55

MEMO - SAC

Re: TEXAS CITIZENS COUNCIL
DALLAS CHAPTER
INTERNAL SECURITY - X

On 9/13/55, [redacted] (protect identity with T-symbol), orally advised SA [redacted] the following information in regard to the Dallas Chapter of the Texas Citizens Council.

b6
b7C
b7D

A meeting was held in the Texas Room of the Baker Hotel in Dallas, Texas, on the evening of 9/12/55. This meeting was opened at 8:00 PM with a prayer by Reverend CAREY DANIELS, a member of the Executive Committee, and allegedly a relative of Senator PRICE DANIELS.

[redacted] also a member of the Executive Committee, acted as [redacted] in the absence of [redacted] who was in Austin, Texas, handling the Big Spring, Texas, school suit.

A new chapter of the Texas Citizens Council is to be formed in Houston, Texas.

[redacted] was the guest speaker. [redacted] of the Dallas Chapter, also spoke. Both speakers stated that the Bible was opposed to integration.

b6
b7C
b7D

[redacted] advised that there appears to be no formal connection between the various chapters of the Texas Citizens Council.

SA [redacted]

1 - DL 105-484

JPH:meh
(3)
105-484A

105-484A-8

SEARCHED..... INDEXED.....
SERIALIZED..... FILED.....
SEP 16 1955
FBI - DALLAS

~~CONFIDENTIAL~~

FEDERAL BUREAU OF INVESTIGATION

Form No. 1
THIS CASE ORIGINATED AT DALLAS

REPORT MADE AT	DATE WHEN MADE	PERIOD FOR WHICH MADE	REPORT MADE BY
DALLAS	9/20/55	8/15,19,27; 9/6,8/55	[redacted] meh

TITLE	CHARACTER OF CASE
TEXAS CITIZENS COUNCIL DALLAS CHAPTER	INTERNAL SECURITY - X

b6
b7C

SYNOPSIS OF FACTS:

Dallas Chapter, Texas Citizens Council, formed at Dallas, Texas, 8/11/55. Informants advise [redacted] gave inflammatory speech at opening meeting. [redacted] elected [redacted] of Dallas group. Informant advises Dallas Chapter composed mainly of middle-aged and elderly persons, and no inflammatory speeches have been given since opening meeting. [redacted] Dallas Chapter, Texas Citizens Council, advises there is no actual connection between various chapters of Texas Citizens Council.

-P-

DETAILS:

AT DALLAS, TEXAS

An article appearing in the "Dallas Morning News", a daily newspaper published in Dallas, dated August 9, 1955, reflected that [redacted] stated that the Texas Citizens Council was fashioned after a Mississippi organization which opposes desegregation. [redacted] alleged in this article that the Dallas Chapter of the Texas Citizens Council has over 250 members, and listed the following officers:

b6
b7C

APPROVED AND FORWARDED:	SPECIAL AGENT IN CHARGE	DO NOT WRITE IN THESE SPACES		
		105	484A	9

COPIES OF THIS REPORT

5 - Bureau (105-39894)(RM)

3 - Dallas (105-484A)

PROPERTY OF FBI—THIS REPORT IS LOANED TO YOU BY THE FBI, AND NEITHER IT NOR ITS CONTENTS ARE TO BE DISTRIBUTED OUTSIDE THE AGENCY TO WHICH LOANED.

U. S. GOVERNMENT PRINTING OFFICE

~~CONFIDENTIAL~~

DL 105-484A

[redacted]

Executive Committee Members [redacted]

Vice Chairmen Reverend CAREY DANIELS [redacted]

Vice Chairmen of the Women's Section [redacted]

Membership Committee for Men and Women [redacted]

b6
b7C

The aforementioned newspaper article further stated that the Dallas Chapter of the Texas Citizens Council passed a resolution asking Governor ALLAN SHIVERS of Texas, to call a special legislative session to enact or amend laws dealing with segregation in Texas schools. The group also approved a resolution threatening to enjoin State Comptroller ROBERT S. CALVERT from the expenditure or authorization of expenditure of State money for mixed schools in Texas. The Council defeated a third resolution that the State refuse Federal aid for white schools, but accept aid from the Government for Negro schools.

[redacted] stated that that organization is now ready to maintain the fight for segregation, and that they are prepared to take open action. [redacted] stated that this organization has no intention of creating illegal demonstrations or persecutions to keep Negro and white children in separate schools; however, he stated that this organization would fight desegregation through legal methods. The Texas Citizens Council, according to [redacted] is opposed to desegregation on the grounds that it would cause violence, hatred, and possible disease, among other reasons.

b6
b7C

A newspaper article appearing in the "Dallas Times Herald", a daily newspaper published in Dallas, dated August 24, 1955,

quoted [redacted] as saying "We are not mad at Negroes; we are mad at the NAACP".

On August 15, 1955, [redacted] who has furnished reliable information in the past, advised SA [redacted] that this informant attended a meeting of the Dallas Chapter of the Texas Citizens Council on August 11, 1955, which meeting was held in the Main Ballroom of the Hotel Dallas. The informant stated that this was the first meeting of that organization, and that the main speaker was a [redacted] and a principal figure in the Kilgore Chapter of the Texas Citizens Council. According to [redacted] gave a very inflammatory speech, stating such things as "the only good niggers are dead niggers"; "I've got friends who know how to make good niggers"; and "if the niggers try to get into our schools, instead of a chicken in every pot, there'll be a bayonet in every nigger". b2 b6 b7C b7D

[redacted] further stated that two publications were on sale at this meeting. One was entitled "Black Monday", [redacted] published by the Association of Citizens Councils, Winona, Minnesota. The other publication was entitled "Kingdom Digest", [redacted]

On August 27, 1955, [redacted] advised SA [redacted] that this informant attended a meeting of the Dallas Chapter of the Texas Citizens Council, held on the evening of August 26, 1955, in the Texas Room of the Baker Hotel in Dallas. This informant stated that this was an orderly meeting, with around ninety persons present. [redacted] stated that one unknown person attempted to give what the informant described as a rabble-rousing speech; however, this individual was promptly squelched by [redacted] According to [redacted] this unknown person then left the meeting in anger. The informant further stated that [redacted] discussed with the group present a suit at Big Spring, Texas, in which he was assisting the Big Spring Chapter of the Texas Citizens Council. [redacted] stated that they were attempting to prevent the Big Spring School Board from integrating the white and Negro pupils. According to [redacted] the members present at this meeting then gave [redacted] a vote of confidence. b2 b6 b7C b7D

[redacted] who has furnished reliable information in the past, advised SA [redacted] on September 7, 1955, that this informant attended a meeting of

the Dallas Chapter of the Texas Citizens Council held in the Texas Room of the Baker Hotel in Dallas on the evening of September 6, 1955. This informant advised that [redacted] acted as [redacted] in the absence of [redacted] who was in Austin, Texas, handling the Big Spring, Texas School Board suit, which was to be presented to the Texas Supreme Court. [redacted] stated that sixty-two persons, most of whom were middle-aged and elderly people, attended this meeting. The informant stated that the meeting was very orderly, and that there were no speeches given which the informant considered to be inflammatory or rabble-rousing. [redacted] further stated that most of the speeches were by ministers, who quoted the Bible as being opposed to desegregation.

b2
b6
b7C
b7D

A pretext call on September 6, 1955, to [redacted] of the Dallas Chapter of the Texas Citizens Council, Room 1125, Davis Building, Dallas, reflected that each chapter of the Texas Citizens Council is independent; however, it is the intention of these various chapters to work together wherever possible. [redacted] stated that [redacted] of the Dallas Chapter of that organization, was merely assisting the Big Spring Chapter in their suit, and was not actually acting for the Dallas Chapter in that particular case.

- C -

DL 105-484A

ADMINISTRATIVE PAGE

Identity of Source	Date of Activity And/or Description of Information	Date Received	Agent to whom Furnished	File Number where Located
[redacted] (Request)	8/11/55	8/15/55	SA [redacted] (Oral)	Instant Report
	8/26/55	8/27/55	SA [redacted] (Oral)	Instant Report
[redacted] (Request)	9/6/55	9/7/55	SA [redacted] (Oral)	Instant Report

b2
b6
b7C
b7D

Careful consideration has been given to each source concealed in this report, and T-symbols were utilized only in those instances where the identities of the sources must be concealed.

MISCELLANEOUS

The pretext call to [redacted] on September 6, 1955, was made by SA [redacted]

b6
b7C
b7E

REFERENCE

Dallas airtel to the Bureau, 8/19/55.

12th Floor - 1114 Commerce Street
Dallas 2, Texas
September 30, 1955

Lt. Col. [redacted]
[redacted] OSI
District No. 23
Carswell Air Force Base
Fort Worth, Texas

b6
b7C

Dear Col. [redacted]

There is attached hereto a photostatic copy of the report of Special Agent [redacted] dated September 20, 1955, at Dallas, Texas, which sets forth some of the aims and objectives of the Dallas Chapter of the Texas Citizens Council.

This is being made available to your agency for informational purposes.

Yours very truly,

W. A. MURPHY
Special Agent in Charge

Attachment (1)

REGISTERED MAIL - ~~RETURN RECEIPT REQUESTED~~

JPH:meh
(2)
105-484A

105-48484-10

12th Floor - 1114 Commerce Street
Dallas 2, Texas
September 30, 1955

[redacted]
U. S. Naval Intelligence
Room 1915
1114 Commerce Street
Dallas, Texas

b6
b7C

Dear [redacted]

There is attached hereto a photostatic copy of the report of Special Agent [redacted] dated September 20, 1955, at Dallas, Texas, which sets forth some of the aims and objectives of the Dallas Chapter of the Texas Citizens Council.

This is being submitted to your agency for informational purposes.

Yours very truly,

W. A. MURPHY
Special Agent in Charge

Attachment (1)

REGISTERED MAIL - RETURN RECEIPT REQUESTED

JPH:meh
(2)
105-484A

b6
b7C

[redacted] - Received 9/30/55
105-484A-11

12th Floor - 1114 Commerce Street
Dallas 2, Texas
September 30, 1955

Major [redacted]
[redacted]
Fourth Army - CIC Regional Office
P. O. Box 1079
Dallas, Texas

b6
b7C

Dear Major [redacted]

There is attached hereto a photostatic copy of the report of Special Agent [redacted] dated September 20, 1955, at Dallas, Texas, which sets forth some of the aims and objectives of the Dallas Chapter of the Texas Citizens Council.

This is being made available to your agency for informational purposes.

Yours very truly,

W. A. MURPHY
Special Agent in Charge

Attachment (1)

JPH:meh
(2)
105-484A

Document Received
[redacted]
30 Sep 1955

b6
b7C

REGISTERED MAIL -- RETURN RECEIPT REQUESTED

105-484A-12

Director, FBI (105-39894) 9/30/55

SAC, Dallas (105-484A)

TEXAS CITIZENS COUNCIL
(DALLAS CHAPTER)
INTERNAL SECURITY - X

Rerep of SA [redacted] 9/20/55, Dallas. b6 b7C

On this date, one copy of referenced report was forwarded to local ONI, OSI, and CIC offices.

REGISTERED MAIL

JPH:meh
(3)

105-484A-13

STANDARD FORM NO. 64

Office Memorandum • UNITED STATES GOVERNMENT

TO : SAC, Dallas (105-484A) DATE: October 3, 1955

FROM : Director, FBI (105-39894)

SUBJECT: TEXAS CITIZENS COUNCIL
DALLAS CHAPTER
INTERNAL SECURITY - X

Rerep SA [redacted] dated 9-20-55. b6 b7C

You are instructed to maintain the case on the captioned organization in a pending status until such time as all pertinent information relative to the organization, its charter and officers has been submitted in report form. Thereafter, the case may be maintained in a pending inactive status. The status of copies of rerep furnished the Bureau has been changed to pending. Your copies should be changed accordingly.

In addition you are instructed to declassify copies of this report retained in your office and to disseminate copies of this report to local intelligence agencies. All future reports should be so disseminated.

105-484A-13

SEARCHED..... INDEXED.....
SERIALIZED..... FILED.....
1955

[redacted] b6 b7C

Dallas, Texas
October 15, 1955

MEMO, SAC

Re: TEXAS CITIZENS COUNCIL
DALLAS CHAPTER
INTERNAL SECURITY - X

Agent [redacted] CIC, Dallas, made available to SA [redacted] a newspaper clipping from the Marshall, Texas, "News Messenger" which reflected the following background information on the above captioned organization. b6 b7C

[redacted] of the above captioned organization and an [redacted] is [redacted]

[redacted] stated that the Dallas Chapter of the Texas Citizens Council is growing into a sort of supervisory council and other cities who have Citizens Councils are Kilgore, Gilmer, Marshall, Orange, Fort Worth, Waco, and La Grange. So far, we are doing it entirely on a voluntary basis, according to [redacted] There are no salaries and the only money going out is for use of expenses for letters and phone bills. b6 b7C

[redacted] stated this job not took more than half of his time and then he is pushing it. [redacted] stated he got into the Texas Citizens Council as it was a matter of principle with him and he was not going to accept integration. [redacted] stated it was his belief that a majority of the people of

JPH:sss
(2)
105-484 A

105-484A-N

SEARCHED ___ INDEXED ___
SERIALIZED ___ FILED ___
OCT 17 1955
FBI — DALLAS

Texas will not accept integration if they can be shown something can be done about it, and [redacted] stated "I intend to do something about it."

According to the newspaper article, [redacted] received a phone call from a "very influential State Senator". According to this newspaper article, [redacted] stated after listening to this phone call, "I don't have anything against Negroes, yes, I will have a card for you in the mail in the morning". b6 b7C

The above article was written by TIM PARKER, "Associated Press" Staff.

This information is being included in this file for informational purposes only.

SA [redacted]

SAC, San Antonio 10/27/55

SAC, Dallas (105-484A)

TEXAS CITIZENS COUNCIL
DALLAS CHAPTER
INTERNAL SECURITY - X

Investigation at Dallas, Texas, reflects that the above-captioned organization has been chartered under the laws of the State of Texas.

The San Antonio Office, at Austin, Texas, is requested to review the records at the office of the Secretary of State, Austin and determine whether the above-captioned organization has been granted a charter, and obtain all pertinent data therefrom.

It is to be noted that there are chapters of this organization located in Kilgore, Gilmer, Marshall, and Fort Worth, Texas, in addition to the chapter located in Dallas. Any pertinent data obtained regarding charters of these organizations should be submitted to the Dallas Office under separately-captioned letters.

REGISTERED MAIL

JPH:mah
(3)

105-484A-15

12th Floor, 1114 Commerce Street
Dallas 2, Texas
November 11, 1955

Lt. Col. [redacted]
[redacted] OSI
District No. 23
Carswell Air Force Base
Fort Worth, Texas

b6
b7C

Re: TEXAS CITIZENS COUNCIL
DALLAS CHAPTER

Dear Col. [redacted]

Re my letter dated September 30, 1955, which enclosed a Photostat of the report of Special Agent [redacted] Dallas, dated September 20, 1955, to your office.

Please be advised that the above mentioned report does not reflect the results of a full investigation of this organization but only information obtained through limited inquiries being made to ascertain the influence, if any, in this organization of Ku Klux Klan members or others who advocate repressive tactics against minorities, to determine whether its programs and activities bring it within purview of Executive Order 10450, and to develop data regarding this group's potential for violence.

In the event an investigation of this organization is initiated as a result of data obtained through inquiries being conducted, you will be furnished the results of the investigation and at that time informed that an investigation rather than an inquiry is being conducted.

The information being furnished you concerning this organization is for your confidential use and should not be disseminated outside your agency.

Yours very truly,

W. A. MURPHY
Special Agent in Charge

REGISTERED MAIL

EDK:jeg
105-484A
(2)

REG #:
DATE:
EMPLOYEE:

105-484A-16

12th Floor, 1114 Commerce Street
Dallas 2, Texas
November 11, 1955

[redacted]
U. S. Naval Intelligence
Room 1915
1114 Commerce Street
Dallas, Texas

b6
b7C

Re: TEXAS CITIZENS COUNCIL
DALLAS CHAPTER

Dear [redacted]

Re my letter dated September 30, 1955, which enclosed a Photostat of the report of Special Agent [redacted] Dallas, dated September 20, 1955, to your office.

Please be advised that the above mentioned report does not reflect the results of a full investigation of this organization but only information obtained through limited inquiries being made to ascertain the influence, if any, in this organization of Ku Klux Klan members or others who advocate repressive tactics against minorities, to determine whether its programs and activities bring it within purview of Executive Order 10450, and to develop data regarding this group's potential for violence.

In the event an investigation of this organization is initiated as a result of data obtained through inquiries being conducted, you will be furnished the results of the investigation and at that time informed that an investigation rather than an inquiry is being conducted.

The information being furnished you concerning this organization is for your confidential use and should not be disseminated outside your agency.

Yours very truly,

[redacted] 11/14/55

W. A. MURPHY
Special Agent in Charge

b6
b7C

REGISTERED MAIL
EDK:jeg
105-484A
(2)

REG #:
DATE:
EMPLOYEE:

105-484A-17

12th Floor, 1114 Commerce Street
Dallas 2, Texas
November 11, 1955

Major [redacted]
[redacted]
Fourth Army - CIC Regional Office
P. O. Box 1079
Dallas, Texas

b6
b7C

Re: TEXAS CITIZENS COUNCIL
DALLAS CHAPTER

Dear Major [redacted]

Re my letter dated September 30, 1955, which enclosed a Photostat of the report of Special Agent [redacted] Dallas, dated September 20, 1955, to your office.

Please be advised that the above mentioned report does not reflect the results of a full investigation of this organization but only information obtained through limited inquiries being made to ascertain the influence, if any, in this organization of Ku Klux Klan members or others who advocate repressive tactics against minorities, to determine whether its programs and activities bring it within purview of Executive Order 10450, and to develop data regarding this group's potential for violence.

In the event an investigation of this organization is initiated as a result of data obtained through inquiries being conducted, you will be furnished the results of the investigation and at that time informed that an investigation rather than an inquiry is being conducted.

The information being furnished you concerning this organization is for your confidential use and should not be disseminated outside your agency.

FORM
DATE RECEIVED 11/15
11/15

Yours very truly,

[redacted]

b6
b7C

W. A. MURPHY
Special Agent in Charge

REGISTERED MAIL 15 Nov

[redacted]

EDK:jeg
105-484A
(2)

REG #:
DATE:
EMPLOYEE:

STANDARD FORM NO. 64

Office Memorandum • UNITED STATES GOVERNMENT

TO : SAC, DALLAS (105-484A) DATE: 11/29/55

FROM: SAC, SAN ANTONIO (100-9162)

SUBJECT: TEXAS CITIZENS COUNCIL
DALLAS CHAPTER
INTERNAL SECURITY - X

Re Dallas letter to San Antonio dated 10/27/55.

On 11/9/55 [redacted] Secretary of State's Office, State of Texas, Austin, Texas, made available to SA [redacted] Texas Charter #17-128013 in the name of the Texas Citizens Council, Dallas, Texas. The above charter was filed on September 9, 1955; Capital Stock - none; Shares - none; Existence - 50 years; filing fee $10; Franchise tax - exempt. The details of the charter are as follows: b6 b7C

Article I

The name shall be Texas Citizens Council.

Article II

The purpose for which this corporation is formed is to support an educational undertaking as authorized by sub-division 2 of Article 1302, of the Texas Revised Civil Statutes of 1925, to wit: to assemble and disseminate facts of history, science, and experience.

Article III

The place where the business of the corporation is to be transacted is Dallas, Dallas County, Texas, and such other places in the state of Texas as may be designated by the Board of Directors.

Article IV

The term for which the corporation is to exist is 50 years.

Article V

The number of directors shall be as fixed by the bylaws of the corporation and until changed by the bylaws shall be eight (8) and the names and residences of those who are appointed for the first year are as follows:

2-Dallas (105-484A)
1-San Antonio (100-9162)
GWHC:ljs
(3)

SEARCHED ____ INDEXED ____
SERIALIZED ____ FILED ____
[redacted] AS b6 b7C

[redacted]

b6
b7C

Article VI

The corporation is not organized for profit and has no capital stock; will charge only nominal dues or membership fees and will rely principally upon voluntary contributions for its support. The value of the goods, chattels, rights and credits owned by the corporation from contributors is estimated at $250.

Article VII

The corporation is and will continue to be without capital stock and has no intention of having capital stock.

The above was accompanied by an affidavit which set forth that [redacted] and [redacted] assisted in the organization of the Texas Citizens Council. The affidavit stated that the organization is non-political, non-profit, and non-partisan, and its constitution and bylaws so provide. It has no connection or affiliation with any political party or group and does not engage in any political activity. It is an organization and operates for the purpose of assembling and disseminating facts of history, science, and experience applicable and designed to foster good racial relations among the citizens of Texas. It purports to aid and assist in teaching the principle upon our State and Federal Governments were founded; to encourage all racial groups to take pride in the social origin and the civilization and culture of this state.

b6
b7C

Let. to Dallas
11/29/55
SA 100-9162

It holds regular meetings for open discussion and attendance upon lectures by qualified professional speakers including lawyers, teachers, and ministers.

RUC.

FEDERAL BUREAU OF INVESTIGATION

Form No. 1
THIS CASE ORIGINATED AT DALLAS

REPORT MADE AT	DATE WHEN MADE	PERIOD FOR WHICH MADE	REPORT MADE BY
DALLAS	12/2/55	8/23;9/13;10/4;11/10,23;12/1/55	[redacted] meh

TITLE	CHARACTER OF CASE
TEXAS CITIZENS COUNCIL DALLAS CHAPTER	INTERNAL SECURITY - X

b6
b7C

SYNOPSIS OF FACTS:

The Dallas Chapter of the Texas Citizens Council continues to hold regular meetings in Dallas, Texas. [redacted] [redacted] of the Dallas Chapter of captioned organization, elected [redacted] of the Assoc. of Citizens Councils of Texas. [redacted] reported to have attended a Citizens Council meeting somewhere in Mississippi. A speaker at an NAACP meeting in Dallas attacked the Texas Citizens Council as being nothing more than the Ku Klux Klan.

- P -

DETAILS:

On September 13, 1955, [redacted] an agency which conducts security investigations in the Dallas area, advised that a meeting of the Texas Citizens Council was held in the Texas Room of the Baker Hotel in Dallas, Texas, on the evening of September 12, 1955. Reverend CAREY DANIELS was Chairman of this meeting, in the absence of [redacted] but who was out of town at that time on business.

b2
b6
b7C
b7D

[redacted] and [redacted] spoke on how the Bible was opposed to racial integration.

APPROVED AND FORWARDED:	SPECIAL AGENT IN CHARGE	DO NOT WRITE IN THESE SPACES
		105-484A-20

COPIES OF THIS REPORT
5 - Bureau (105-39894)
1 - CIC, Dallas
1 - ONI, Dallas
1 - OSI, Carswell AFB, Fort Worth, Texas
3 - Dallas (105-484A)

[redacted]

b6
b7C

PROPERTY OF FBI—THIS REPORT IS LOANED TO YOU BY THE FBI, AND NEITHER IT NOR ITS CONTENTS ARE TO BE DISTRIBUTED OUTSIDE THE AGENCY WHICH LOANED.

U. S. GOVERNMENT PRINTING OFFICE 16—59255-2

On October 4, 1955, [redacted] an agency which conducts security investigations in the Dallas area, advised that a meeting of the Texas Citizens Council was held on October 3, 1955, at 115 South Storey Street, Dallas, Texas. [redacted] was [redacted] of this meeting. A [redacted] spoke on how the Supreme Court of the United States was not abiding by the United States Constitution. Members present at this meeting expressed a desire to have United States Senator EASTLAND, of Mississippi, speak before this organization in the near future.

b2
b6
b7C
b7D

On November 23, 1955, [redacted] another agency which conducts security investigations in the Dallas area, advised that a meeting of the Texas Citizens Council was held at the Baker Hotel in Dallas, Texas, on November 11, 1955. According to [redacted] the following Texas cities were represented at this meeting: Dallas, Marshall, Kilgore, Orange, Fort Worth, Arlington, Austin, La Grange, Houston, Galena Park, Gilmer, and Waco. [redacted] advised that it was decided by representatives of the above cities that a statewide association would be formed, with headquarters in Dallas, Texas. [redacted] of Dallas, was elected [redacted] and [redacted] of Kilgore, Texas, was elected [redacted]

[redacted] advised that a [redacted] of Dallas, made a motion that the Attorney General of Texas be requested to investigate the Communistic relationship of the National Association for the Advancement of Colored People (NAACP), and especially, the Communistic influences backing the NAACP in its efforts to force integration in Texas public schools. His motion was adopted.

On November 13, 1955, an article appeared in the "Dallas Times Herald", a daily newspaper published in Dallas, Texas, which article reflected that the NAACP of Texas denounced the resolution of the Texas Citizens Council as being utterly without foundation in fact. This resolution by the NAACP denied any Communistic relationship on the part of the NAACP.

On August 23, 1955, [redacted] who has furnished reliable information in the past, advised that at an NAACP meeting held in Dallas, Texas, on August 21, 1955, the main speaker was [redacted] [redacted] advised that during his speech, [redacted]

b2
b6
b7C
b7D

stated that the Texas Citizens Councils are none other than members of the Ku Klux Klan, and he predicted a long, hard legal battle in the courts with the Texas Citizens Council. [redacted] stated that [redacted] volunteered to speak to all of the white NAACP members, in an effort to raise $500 for the coming court battles.

b2
b6
b7C
b7D

- P -

ADMINISTRATIVE DATA

A lead has been set out by letter to the San Antonio Office to determine in the office of the Secretary of State, Austin, Texas, whether the Texas Citizens Council has been granted a State Charter.

INFORMANTS

Identity of Source	Date of Activity and/or Description of Information	Date Received	Agent to Whom Furnished	File No. Where Located
[redacted]	9/12/55	9/13/55	SA [redacted] (Oral)	105-484A-8
	10/3/55	10/6/55	SA [redacted] (Oral)	Instan Report
	11/11/55	11/23/55	SA [redacted] (Oral)	105-484-35
	8/21/55	8/23/55	SA [redacted] (Written)	[redacted]

b2
b6
b7C
b7D

Careful consideration has been given each source concealed in this report, and T-symbols were utilized only in those instances where the identities of the sources must be concealed.

LEADS

DALLAS

At Dallas, Texas:

Will continue to follow and report the activities of the Texas Citizens Council in Dallas.

REFERENCE

Report of SA [redacted] 9/20/55, Dallas.

b6
b7C

ADMINISTRATIVE PAGE

105-484A

12th Floor - 1114 Commerce Street
Dallas 2, Texas
December 2, 1955

Lt. Colonel [redacted] OSI
District No. 23
Carswell Air Force Base
Fort Worth, Texas

b6
b7C

Re: TEXAS CITIZENS COUNCIL
DALLAS CHAPTER

Dear Colonel [redacted]

There is attached hereto one copy of the report of Special Agent [redacted] dated December 2, 1955, at Dallas, Texas, which sets forth information concerning the Dallas Chapter of the Texas Citizens Council.

The attached report does not reflect the results of a full investigation of this organization, but only information obtained through limited inquiries being made to ascertain the influence, if any, in this organization of Ku Klux Klan members, or others who advocate repressive tactics against minorities; to determine whether its programs and activities bring it within the purview of Executive Order No. 10450; and to develop data regarding this group's potential for violence.

In the event an investigation of this organization is initiated as a result of data obtained through inquiries being conducted, you will be furnished the results of the investigation, and advised at that time that an investigation, rather than an inquiry, is being conducted.

The information being furnished you concerning this organization is for your confidential use, and should not be disseminated outside your agency.

Yours very truly,

W. A. MURPHY
Special Agent in Charge

Attachment (1)

105-484A
1 - Colonel [redacted]
1 - Dallas
JPH:meh
(2)

b6
b7C

105-484A-21

12th Floor - 1114 Commerce Street
Dallas 2, Texas
105-484A December 2, 1955

[redacted]

U. S. Naval Intelligence
Room 1915
1114 Commerce Street
Dallas, Texas

b6
b7C

Re: TEXAS CITIZENS COUNCIL
DALLAS CHAPTER

Dear [redacted]

There is attached hereto one copy of the report of Special Agent [redacted] dated December 2, 1955, at Dallas, Texas, which sets forth information concerning the Dallas Chapter of the Texas Citizens Council.

The attached report does not reflect the results of a full investigation of this organization, but only information obtained through limited inquiries being made to ascertain the influence, if any, in this organization of Ku Klux Klan members, or others who advocate repressive tactics against minorities; to determine whether its programs and activities bring it within the purview of Executive Order No. 10450; and to develop data regarding this group's potential for violence.

In the event an investigation of this organization is initiated as a result of data obtained through inquiries being conducted, you will be furnished the results of the investigation, and advised at that time that an investigation, rather than an inquiry, is being conducted.

The information being furnished you concerning this organization is for your confidential use, and should not be disseminated outside your agency.

Yours very truly,

W. A. MURPHY
Special Agent in Charge

Attachment (1)
105-484A
1 - [redacted]
:meh 1 - Dallas

105-484A-2

b6
b7C

105-484A

12th Floor - 1114 Commerce Street
Dallas 2, Texas
December 2, 1955

[redacted]

Fourth Army - CIC Regional Office
P. O. Box 1079
Dallas, Texas

b6
b7C

Re: TEXAS CITIZENS COUNCIL
DALLAS CHAPTER

Dear Major [redacted]

There is attached hereto one copy of the report of Special Agent [redacted] dated December 2, 1955, at Dallas, Texas, which sets forth information concerning the Dallas Chapter of the Texas Citizens Council.

The above-mentioned report does not reflect the results of a full investigation of this organization, but only information obtained through limited inquiries being made to ascertain the influence, if any, in this organization of Ku Klux Klan members, or others who advocate repressive tactics against minorities; to determine whether its programs and activities bring it within the purview of Executive Order No. 10450; and to develop data regarding this group's potential for violence.

In the event an investigation of this organization is initiated as a result of data obtained through inquiries being conducted, you will be furnished the results of the investigation, and advised at that time that an investigation, rather than an inquiry, is being conducted.

The information being furnished you concerning this organization is for your confidential use, and should not be disseminated outside your agency.

Yours very truly,

W. A. MURPHY
Special Agent in Charge

Attachment (1)

105-484A
1 - Major [redacted]
1 - Dallas
JPH:meh
(2)

b6
b7C

105-484A-23

Anti-Integration Group Hears Talk

Dallas Atty. Ross Carleton was principal speaker at a recent meeting of the Dallas chapter of the Citizens Councils of Texas, an organization formed to oppose racial integration.

Mr. Carleton, who heads the Texas council's executive committee, spoke on what he described as the history, aims and purposes of the National Association for the Advancement of Colored People.

The NAACP has come under attack from Citizens Councils for its role in seeking abolition of segregation.

"Times Herald"
December 9, 1955

DL File 105-484A - 24

O-17 from Bureau
12/21/55 - in future
send 6 copies of
report to Bureau

SEARCHED ..... INDEXED .....
SERIALIZED ..... FILED .....
DEC 18 1955
[redacted] LLAS

b6
b7C

Dallas, Texas
December 19, 1955

MEMO, SAC:

RE: ASSOCIATION OF CITIZENS
COUNCILS OF TEXAS

On November 23, 1955, [redacted] Special Investigator, Internal Security Section, Texas Department of Public Safety, Dallas, Texas, furnished the following oral information to Special Agent [redacted] b6 b7C

A state meeting of the Citizens Councils of Texas was held at the Baker Hotel, on November 11, 1955, at 10:30 AM. [redacted] opened the meeting and [redacted] of Kilgore was chosen [redacted] of the meeting. The following councils were represented:

Marshall, Texas, organized 10/1/55, 1200 members claimed;

Houston, Texas, not fully organized yet, but many persons interested - [redacted] represented;

Gilmer, Texas, represented by unknown man, [redacted]

La Grange, Texas, represented by [redacted] b6 b7C
900 members claimed;

Kilgore, Texas, represented by [redacted] and former Bureau Agent, and [redacted] Kilgore Junior College;

Ft. Worth, Texas, represented by [redacted] and [redacted]

1 - 105-484
1 - 105-484-A
1 - 105-484-B
1 - 105-484-C
1 - 105-484-D
1 - 105-484-I

JPH/gcd
(6)

105-484-A-21

SEARCHED ..... INDEXED
SERIALIZED ..... FILED
DEC 21 1955
FBI - DALLAS

Dallas, Texas, represented by [redacted]

Corpus Christi, Texas, represented by an unknown delegate, who claims 40 members for this city;

b6
b7C

Waco, Texas, represented by a [redacted]

Orange, Texas, represented by a [redacted] and,

Galena Park, Texas, represented by a [redacted]

According to [redacted] about 150 persons, mostly middle-aged, were present.

There were two persons from Arkansas there. One was State Senator JIM JOHNSON, and the other was a friend of JOHNSON, named [redacted] They were soliciting the help of Texas Citizens Councils in the forthcoming Arkansas elections. The persons present were requested to contact their friends in Arkansas to vote the "right people" in the coming elections. State Senator JOHNSON and [redacted] were made honorary members of the Association of Citizens Councils of Texas.

b6
b7C

At this meeting, [redacted] advised that there are "Covert" Citizens Councils in Greenville, Mississippi, and Kilgore, Texas. According to [redacted] these "Covert" Councils are composed of people who want to aid the cause of Segregation, but because of their positions, don't want their names made public.

After a recess for lunch, the group met again at 2:00 PM, at which time resolutions to form a state wide organization of Citizens Councils was passed. This organization is to be known as the Association of Citizens Councils of Texas. The Chairman of each council is to be a member of the executive council which will in turn elect its officers for one year. Each council, but not its members, are to be members of the Association. However,

any member of any council may attend an association meeting and speak, but not vote. The Chairman of any Council, if unable to attend, can appoint any member to take his place at an Association meeting. 51% constitutes a quorum and 2/3 of those present to pass a resolution. [redacted] of Kilgore, and [redacted] of Dallas, were elected additional members of the Executive Committee of the Association.

Headquarters for the Association will be maintained at 1125 Davis Building, Dallas, Texas. b6 b7C

The Association of Citizens Councils, Winona, Mississippi, is printing a newspaper which was available at this meeting.

[redacted] stated he had attended a meeting of the Association of Citizens Councils in Greenville, Mississippi, and had brought these papers back to Texas with him. This meeting was about a week previous.

[redacted] told those present that he wasn't recommending economic boycott, but if he had a person working for him who was a member of the NAACP, he would fire them and if he knew of any company which contributed to the NAACP, he, personally, would not buy their products.

[redacted] urged the members to get active in PTA and Dads Clubs to fight to preserve segregation. b6 b7C

This informant stated he has heard several members at this meeting state they were former Ku Klux Klansmen, but none of these persons seemed to indicate they wanted the Klan revived. This informant was unable to furnish the names of any of these persons.

[redacted] of Fort Worth, Texas, stated that Fort Worth would operate under the Charter granted to Dallas. [redacted] said most of the members in Fort Worth had had unfortunate experiences with Negroes.

[redacted]
Special Agent

Dallas, Texas
1/9/56

MEMO - SAC

Re: TEXAS CITIZENS COUNCIL
INTERNAL SECURITY - X

An article appearing in the "Dallas Morning News", dated 9/10/55, reflected that the following persons are Directors of the Dallas Chapter of the above-captioned organization:

[redacted]

b6
b7C

A charter was granted this organization under the Charity and Education Section of the State chartering laws.

SA [redacted]

2 - Dallas (105-484)
1 - Dallas (105-484A)

JPH:mch
(3)

105-484A-26

SEARCHED ____ INDEXED ____
SERIALIZED ____ FILED ____
JAN 9 1956
FBI - DALLAS

Dallas, Texas
1/9/56

MEMO - SAC

Re: TEXAS CITIZENS COUNCIL
DALLAS CHAPTER
INTERNAL SECURITY - X

On 12/30/55, [redacted] (protect identity), orally furnished the following information to SA [redacted]

On 12/5/55, a meeting of the Dallas Chapter of the Texas Citizens Council was held at the Texas Bank & Trust Company in Dallas, [redacted] presiding. [redacted] gave the opening prayer. [redacted] the main speaker, spoke on the NAACP. He had previously announced to the press that he would show the Communist Party connections of the NAACP.

b6
b7C
b7D

[redacted] gave a brief history of the NAACP, stating that it was founded in New York City for the purpose of protecting Negro civil rights, but that due to pressure from the Communist Party and other liberals, they were now engaged in the segregation issue. [redacted] stated that the NAACP has never had a full-blood Negro as its leader, and that the members of the Executive Committee have either been only part-Negro, or dominated by white people. He stated that all of the top NAACP leaders have been commented on favorably by the "Daily Worker", and he further alleged that all of the white members, and some of the Negro members of the NAACP have either had Communist Party or Communist Party front connections. [redacted] listed such persons as Mrs. FRANKLIN D. ROOSEVELT, [redacted] and [redacted] stated that his sources for this information were the House Committee on Un-American Activities and the California State Legislature Committee on Un-American Activities. He stated that the NAACP did not want the Communist, but that due to the nature of the organization, it attracted Communists.

b6
b7C

[redacted] stated that there is one Communist Party front group currently active in Dallas, i. e., the American Friends Service Commission, a Quaker organization, and that its subsi-

2 - Dallas (105-484A)
1 - Dallas (105-484)
1 - Dallas (100-5257)

JPH:meh
(4)

105-484A-27

SEARCHED ____ INDEXED ____
SERIALIZED ____ FILED ____
JAN 9 1956
FBI - DALLAS

diary is the Jobs Opportunities Committee, which is located at 2600 Flora Street, Dallas, Texas. [redacted] stated that the aim of this committee is to give Negroes equal job opportunities with whites.

According to [redacted] about 150 persons, most of whom were middle-aged, attended the aforementioned meeting of the Dallas Chapter of the Texas Citizens Council. He stated that this information was furnished by two independent sources, both of whom furnished substantially the same information.

b6
b7C
b7D

The next meeting was scheduled to be held 1/9/56.

SA [redacted]

12th Floor, 1114 Commerce Street
Dallas 2, Texas

February 3, 1956

[redacted]
U. S. Naval Intelligence
Room 1915
1114 Commerce Street
Dallas, Texas

b6
b7C

Re: TEXAS CITIZENS COUNCIL
DALLAS CHAPTER

Dear [redacted]

There is enclosed hereto one copy of the report of SA [redacted] dated February 2, 1956, at Dallas, Texas, which sets forth information concerning the Dallas Chapter of the Texas Citizens Council.

The enclosed report does not reflect the results of a full investigation of this organization, but only information obtained through limited inquiries being made to ascertain the influence, if any, in this organization of Ku Klux Klan members, or others who advocate repressive tactics against minorities; to determine whether its programs and activities bring it within the purview of Executive Order No. 10450; and to develop data regarding this group's potential for violence.

In the event an investigation of this organization is initiated as a result of data obtained through inquiries being conducted, you will be furnished the results of the investigation, and advised at that time that an investigation, rather than an inquiry, is being conducted.

The information being furnished you concerning this organization is for your confidential use, and should not be disseminated outside your agency.

Very truly yours,

W. A. MURPHY
Special Agent in Charge

b6
b7C

Encl. 1

1 - [redacted]
1 - Dallas (105-484-A)
JPH:sss
(2)

105-484A-08

12th Floor, 1114 Commerce Street
Dallas 2, Texas

February 3, 1956

[redacted]
Fourth Army - CIC Regional Office
Post Office Box 1079
Dallas, Texas

b6
b7C

Re: TEXAS CITIZENS COUNCIL
DALLAS CHAPTER

Dear [redacted]

There is enclosed hereto one copy of the report of SA [redacted] dated February 2, 1956, at Dallas, Texas, which sets forth information concerning the Dallas Chapter of the Texas Citizens Council.

The above-mentioned report does not reflect the results of a full investigation of this organization, but only information obtained through limited inquiries being made to ascertain the influence, if any, in this organization of Ku Klux Klan members, or others who advocate repressive tactics against minorities; to determine whether its programs and activities bring it within the purview of Executive Order No. 10450; and to develop data regarding this group's potential for violence.

In the event an investigation of this organization is initiated as a result of data obtained through inquiries being conducted, you will be furnished the results of the investigation, and advised at that time that an investigation, rather than an inquiry, is being conducted.

The information being furnished you concerning this organization is for your confidential use, and should not be disseminated outside your agency.

Very truly yours,

W. A. MURPHY
Special Agent in Charge

Encl. 1
1 - [redacted]
1 - Dallas (105-484-A)
JPH:sss (2)

b6
b7C

105-484A-29

12th Floor, 1114 Commerce Street
Dallas 2, Texas

February 3, 1956

Lt. Colonel [redacted]
[redacted] OSI
District No. 23
Carswell Air Force Base
Fort Worth, Texas

b6
b7C

Re: TEXAS CITIZENS COUNCIL
DALLAS CHAPTER

Dear Colonel [redacted]

There is enclosed hereto one copy of the report of SA [redacted] dated February 2, 1956, at Dallas, Texas, which sets forth information concerning the Dallas Chapter of the Texas Citizens Council.

The enclosed report does not reflect the results of a full investigation of this organization, but only information obtained through limited inquiries being made to ascertain the influence, if any, in this organization of Ku Klux Klan members, or others who advocate repressive tactics against minorities; to determine whether its programs and activities bring it within the purview of Executive Order No. 10450; and to develop data regarding this group's potential for violence.

In the event an investigation of this organization is initiated as a result of data obtained through inquiries being conducted, you will be furnished the results of the investigation, and advised at that time that an investigation, rather than an inquiry, is being conducted.

The information being furnished you concerning this organization is for your confidential use, and should not be disseminated outside your agency.

Very truly yours,

W. A. MURPHY
Special Agent in Charge

Encl. 1
1 - Lt. Colonel [redacted]
1 - Dallas (105-484-A)
JBH:sss
(2)

b6
b7C

105-484A-30

Report Form
FD-263 (5-12-55)

CONFIDENTIAL

FEDERAL BUREAU OF INVESTIGATION

Reporting Office	Office of Origin	Date	Investigative Period
DALLAS	DALLAS	2/3/56	11/23; 12/13,30/55; 1/9,17,18,24/56

TITLE OF CASE

TEXAS CITIZENS COUNCIL
DALLAS CHAPTER

Report made by [redacted]

Typed By: sss/cg

CHARACTER OF CASE

INTERNAL SECURITY - X

b6
b7C

Synopsis:

The Texas Citizens Council of Dallas continues to meet regularly. Confidential informant advises Assoc. of Citizens Councils of Texas formed in Dallas 11/11/55 and [redacted] of Texas Citizens Council, elected [redacted] Texas Citizens Council, Dallas, reported to meet twice a month.

- P* -

DETAILS:

AT DALLAS, TEXAS

On November 23, 1955, [redacted] another Government agency which conducts security-type investigations in the Dallas area, advised that a meeting was held in the Baker Hotel on November 11, 1955, at which time Citizens Councils from eleven Texas cities were represented. At this meeting, the Association of Citizens Councils of Texas was formed, and [redacted] of the Texas Citizens Council of Dallas, was elected [redacted] of the Association of Citizens Councils of Texas.

b2
b6
b7C
b7D

Approved	Special Agent in Charge	Do not write in spaces below
		105-484A-31

Copies made:

6 - Bureau (105-39894)(REGISTERED)
1 - CIC, Dallas (REGISTERED)
1 - ONI, Dallas (REGISTERED)
1 - OSI, Carswell AFB, Ft. Worth (REGISTERED)
3 - Dallas (105-484-A)

[redacted]

b6
b7C

Property of FBI - This report is loaned to you by the FBI, and neither it nor its contents are to be distributed outside the agency to which loaned.

CONFIDENTIAL

☆ U. S. GOVERNMENT PRINTING OFFICE 1955 O— 344750

[redacted] advised that the Texas Citizens Council of Dallas was among the Citizens Councils represented at this meeting and that the Texas Citizens Council of Dallas became a member of the Association of Citizens Councils of Texas (ACCT). At this meeting, [redacted] advised [redacted] spoke and stated he was not recommending economic boycott, but if he had a person working for him who was a member of the National Association for the Advancement of Colored People (NAACP), he would fire him and if he knew of any company which contributed to the NAACP, he, personally, would not buy their products.

b2
b6
b7C
b7D

On December 30, 1955, [redacted] another Government agency which conducts security investigations in the Dallas area, advised that on December 5, 1955, a meeting of the Texas Citizens Council of Dallas was held at the Texas Bank and Trust Company, Dallas, Texas. [redacted] advised [redacted] presided and [redacted] gave the opening prayer. [redacted] the main speaker, spoke on the NAACP. He gave a brief history of the NAACP, stating that it was founded in New York City for the purpose of protecting Negro civil rights, but that due to the pressure from the Communist Party and other "liberals" they were now engaged in the segregation issue. [redacted] stated that the NAACP has never had a full-blooded Negro as its leader, and that members of the Executive Committee had either been only part Negro or dominated by white people. [redacted] stated that all of the top NAACP leaders have been commented on favorably by the "Daily Worker." He further alleged that all of the white members, and some of the Negro members of the NAACP, have either had Communist Party or Communist Party front connections.

[redacted] stated his source for this information was the House Committee on Un-American Activities. [redacted] according to [redacted] further stated the NAACP did not want Communists, but due to the nature of this organization it attracted Communists.

b2
b6
b7C
b7D

According to [redacted] approximately 150 persons attended this meeting, most of whom were middle aged. [redacted] further advised that a newspaper article appearing in the "Dallas Times Herald" dated December 4, 1955, had stated that [redacted] of the Texas Citizens Council of Dallas, would expose the NAACP as a Communist front organization.

A pretext telephone call was made by a Bureau Agent on January 24, 1956, to the office of the Texas Citizens Council, Room 1125,

Davis Building, telephone RA-8541, and reflected that the Texas Citizens Council in Dallas meets twice a month on the first and third Monday of each month, and that these meetings are open to the public.

The "Daily Worker" is an East Coast Communist Party publication.

Communist Party, USA, has been cited by the Attorney General of the United States pursuant to Executive Order 10450.

On November 9, 1955, [redacted] Secretary of State's Office, State of Texas, Austin, Texas, made available to SA [redacted] Texas Charter No. 17-128013 in the name of the Texas Citizens Council, Dallas, Texas. The above charter was filed on September 9, 1955; Capital Stock - none; Shares - none; Existence - 50 years; filing fee $10; Franchise tax - exempt. The details of the charter are as follows: b6 b7C

Article I

The name shall be Texas Citizens Council.

Article II

The purpose for which this corporation is formed is to support an educational undertaking as authorized by sub-division 2 of Article 1302, of the Texas Revised Civil Statutes of 1925, to wit: to assemble and disseminate facts of history, science, and experience.

Article III

The place where the business of the corporation is to be transacted is Dallas, Dallas County, Texas, and such other places in the State of Texas as may be designated by the Board of Directors.

Article IV

The term for which the corporation is to exist is 50 years.

Article V

The number of directors shall be as fixed by the bylaws of the corporation and until changed by the bylaws shall be eight (8) and the names and residences of those who are appointed for the first year are as follows:

[redacted]

b6
b7C

Article VI

The corporation is not organized for profit and has no capital stock; will charge only nominal dues or membership fees and will rely principally upon voluntary contributions for its support. The value of the goods, chattels, rights and credits owned by the corporation from contributors is estimated at $250.00.

Article VII

The corporation is and will continue to be without capital stock and has no intention of having capital stock.

The above was accompanied by an affidavit which set forth that [redacted] and [redacted] assisted in the organization of the Texas Citizens Council. The affidavit stated that the organization is non-political, non-profit, and non-partisan, and its constitution and bylaws so provide. It has no connection or affiliation with any political party or group and does not engage in any political activity. It is an organization and operates for the purpose of assembling and disseminating facts of history, science, and experience applicable and designed to foster good racial relations among the citizens of Texas. It purports to aid and assist in teaching the principle upon our State and Federal Governments were founded; to encourage all racial groups to take pride in the social origin and the civilization and culture of this state.

b6
b7C

It holds regular meetings for open discussion and attendance upon lectures by qualified professional speakers including lawyers, teachers, and ministers.

An article appearing in the "Dallas Morning News," a daily

DL 105-484-A

Dallas newspaper, dated September 10, 1955, reflected that the following persons are directors of the Texas Citizens Council of Dallas:

[redacted]

b2
b6
b7C
b7D

It is to be noted [redacted] has previously been reported under the name [redacted] which is the spelling used in several newspaper articles and the spelling previously furnished by [redacted] and [redacted] The Dallas City Directory and Dallas City Telephone Directory carry the name [redacted] and [redacted] have subsequently advised that the correct spelling is [redacted]

ADMINISTRATIVE

This case is being placed in the Pending-Inactive status in accordance with Bureau instruction.

The pretext telephone call on January 24, 1956, was made by SA [redacted]

b2
b6
b7C
b7D
b7E

INFORMANTS

Identity of Source	Date of Activity and/or Description of Information	Date Received	Agent to whom Furnished	File Number where Located
[redacted] (request)	11/11/55	11/23/55	[redacted] (oral)	DL 105-484-49
[redacted] (request)	12/5/55	12/30/55	[redacted] (oral)	DL 105-484-A-27

Careful consideration has been given each source concealed in this report and T symbols were utilized only in those instances where the identities of the sources must be concealed.

REFERENCE

Report of SA [redacted] Dallas, 12/2/55.

b6
b7C

ADMINISTRATIVE PAGE

STANDARD FORM NO. 64

Office Memorandum • UNITED STATES GOVERNMENT

TO : SAC, Dallas (105-484)

DATE: February 14, 1956

FROM : Director, FBI (105-43334)

SUBJECT: TEXAS CITIZENS COUNCIL
INTERNAL SECURITY - X

ReBu Form O-1 dated February 2, 1956, with which you were requested to advise when a report in the captioned matter may be expected. On the original of this form returned by your office you advise that a report dated January 26, 1956, captioned "Association of Citizens Councils of Texas" was submitted.

For your information the Form O-1 sent to your office pertained to the Dallas Chapter and not the Association. Therefore, you are instructed to advise the Bureau promptly when a report may be expected on the Dallas Chapter.

A-32
105-484-71

SEARCHED
SERIALIZED

DIRECTOR, FBI (105-43334) 2-21-56

SAC, Dallas

TEXAS CITIZENS COUNCIL,
DALLAS CHAPTER;
INTERNAL SECURITY-X

ReBulet 2-14-56.

Refer report SA [redacted] Dallas, dated 2-3-56 submitted in above-captioned matter.

b6
b7C

2 Bureau
1 Dallas (105-484)
WAM:FB
(3)

105-484A-33

1114 Commerce Street - 12th Floor
Dallas 2, Texas

February 21, 1956

Lt. Colonel [redacted]
[redacted] OSI
District No. 23
Carswell Air Force Base
Fort Worth, Texas

b6
b7C

Re: TEXAS CITIZENS COUNCIL
DALLAS CHAPTER

Dear Colonel [redacted]

Please refer to the report of Special Agent [redacted] dated February 3, 1956, in the captioned matter.

This report has now been declassified. It is requested that you so indicate on the copy designated for your agency.

Very truly yours,

W. A. MURPHY
Special Agent in Charge

b6
b7C

1 Lt.Col [redacted]
1 Dallas (105-484)

WAM:FB
(2)

105-484 A-34

1114 Commerce Street - 12th Floor
Dallas 2, Texas

February 21, 1956

[redacted]
Fourth Army - CIC Regional Office
Post Office Box 1079
Dallas, Texas

Re: TEXAS CITIZENS COUNCIL
DALLAS CHAPTER

b6
b7C

Dear [redacted]

Please refer to the report of Special Agent [redacted] [redacted] dated February 3, 1956, in the captioned matter.

This report has now been declassified. It is requested that you so indicate on the copy designated for your agency.

Very truly yours,

W. A. MURPHY
Special Agent in Charge

1 [redacted]
1 Dallas (105-484)
WAM:FB
(2)

b6
b7C

105-484 A-35

1114 Commerce Street - 12th Floor
Dallas 2, Texas

February 21, 1956

[redacted]

U. S. Naval Intelligence
Room 1915
1114 Commerce Street
Dallas 2, Texas

b6
b7C

Re: TEXAS CITIZENS COUNCIL
DALLAS CHAPTER

Dear [redacted]

Please refer to the report of Special Agent [redacted] [redacted] dated February 3, 1956, in the captioned matter.

This report has now been declassified. It is requested that you so indicate on the copy designated for your agency.

Very truly yours,

W. A. MURPHY
Special Agent in Charge

1 [redacted]
1 Dallas (105-484)
WAM:FB
(2)

b6
b7C

105-484-36

Pastor Calls for Help To Uphold Segregation

A 63-year-old minister, pastor of Munger Place Baptist Church for 36 years, Monday night called for 20,000 persons in Dallas "openly committed to the principle of purity of the races" to help in the fight being waged by the Texas Citizens' Council for segregation.

Said the Rev. Earl Anderson: "America today faces an issue more dangerous to the internal security of the nation than anything since the Civil War. We members of the Dallas council need more strength in numbers for prestige—with the school board, newspapers, representatives and Congress. Lines are being drawn rapidly. Now is the time to put pressure on your preacher."

Bible in hand and pounding the desk often, the minister gave what he called "reasons why it is not Christian" to invite Negroes into white churches:

1. "Negroes have their own (churches) and we don't want to destroy them.

2. "Negroes don't invite us to join them.

3. "We should treat Negroes as Christians—in their own churches.

4. "Negroes best serve God in their own churches.

5. "Negroes who understand God's teachings don't want to mix with us.

6. "They (Negroes) have as much right to a pure race as we do.

7. "Negroes believe mixing races is disobedient to the word of God.

8. "One of the main policies of Communism is to mongrelize the human race."

Insisting that the Bible does not teach that all men are created equal, the minister quoted from five books of the Bible—Daniel, Isaiah, Acts, Genesis and Deuteronomy.

J. Evetts Haley of Canyon, Randall County, a "cowpuncher and historian," who is a candidate for governor, spoke also. "This is the first time that perverted authority has attempted to wipe out the fairest of God's creatures, cast in His own image, the white race," he said.

Preston P. Reynolds, an elderly lawyer and Southern Baptist minister, made a spirited talk near the close of the meeting, which was attended by more than 150 persons who cheered and burst into applause many times during the session in the Old Courthouse.

The Rev. Carey Daniel, pastor of the First Baptist Church of West Dallas, gave the invocation.

Anti-NAACP pamphlets were distributed, along with gummed stickers for cars. Petitions were gathered, too, asking Gov. Allan Shivers to call a special session of the Texas Legislature at an early date to take action necessary ~~to maintain~~ segregation.

105-484A-37

"DALLAS MORNING NEWS"
Dallas, Texas - 3/6/56

105-484A

Dallas, Texas
4/13/56

MEMO - SAC

Re: TEXAS CITIZENS COUNCIL
(DALLAS BRANCH)
INTERNAL SECURITY - X

On 4/3/56, [redacted] who has furnished reliable information in the past, orally advised SA [redacted] that on 4/2/56, a meeting of the Texas Citizens Council of Dallas was held on the 4th Floor of the Dallas County Court House, in Dallas. About 40 or 50 people, most of whom were middle-aged, were present. [redacted] was [redacted] of this meeting, which was opened with a prayer.

b6
b7C
b7D

A letter from a Negro girl requesting donations to an all-Negro school in Mississippi, was discussed, and the request was thereafter tabled, as it was thought to be an NAACP trap.

The expulsion of a white boy from the University of Alabama was discussed. Someone suggested that this individual be given financial aid. [redacted] stated that two days ago, he had talked to the President of the Association of Citizens Councils of Mississippi, who advised that this boy was well-off financially, and did not need aid.

An unknown man talked on the bad effects of mongrelization of the races. The recent Manifesto by the Southern Congressmen was read in full at this meeting.

[redacted] then discussed interposition. A [redacted] reported that attempts to get new members of the Texas Citizens Council in Garland, Grand Prairie, and Arlington, Texas, had been unsuccessful. The pending Civil Rights laws in Congress were discussed by a [redacted] who stated that Senator EASTLAND would block any Civil Rights laws, so there was no cause for worrying about that.

b2
b6
b7C
b7D

SA [redacted]

1 - DL 105-484A (DALLAS CHAPTER, ACCT)
1 - DL 105-484 (ACCT)
1 - [redacted] (Reports)

JPH:meh
(3)

105-1184 P. 38

Director, FBI (105-43334) 5/31/56

SAC, Dallas (105-484A)

TEXAS CITIZENS COUNCIL
DALLAS CHAPTER
INTERNAL SECURITY - X

Rerep of SA [redacted] 2/3/56, Dallas. b6 b7C

It should be noted that referenced report places this case in a pending inactive status.

Inasmuch as there has not been sufficient activity on the part of this organization, reports will be furnished to the Bureau every 6 months, UACB, or unless there is increased activity on the part of this organization.

2 - Bureau (105-43334)(RM)
1 - Dallas (105-484A)

JPH:meh
(3) Meh

105-484A-39

Citizen Group Elects McNees As President

James L. McNees Jr., a Dallas attorney, was elected president Monday night of the Texas Citizens Council at its meeting in the Community Room of the Texas Bank & Trust Building.

McNees succeeds Ross Carlton, a Dallas attorney and candidate for the Texas Attorney General's post, as president of the group.

In his acceptance speech, McNees spoke of the "opportunities of the Texas Citizens Council." "The principal opportunity, at present," he said, "is to lead in the fight for the maintenance of the right of our legislature and local governing bodies to decree segregation—when and where necessary."

"Although our organization (the Texas Citizens Council) is limited to the white race," McNees said, "we do not preach white supremacy, but rather we preach integrity of the white and Negro races and their respect for each other."

The Council also elected five vice-presidents. They are the Rev. Carey Daniel, Carlisle Fowler, Lloyd Riddle, Mrs. F. R. Carlton and Mrs. H. C. Renz, all of Dallas.

The group also elected and re-elected its 18-member board of directors, which will appoint a secretary-treasurer at a later meeting.

"DALLAS MORNING NEWS"
Dallas, Texas - 6/5/56

105-4844-40

DL-105-484A

b6
b7C

Segregation in Heaven

To The Dallas News:

In answer to a recent letter in The Dallas News, "Gates to Heaven," let me say that I am sure that we are all in perfect agreement that there will be no racial segregation in Heaven.

For that matter there will be no marriage or child-bearing there, either, according to Matt. 22:30; [redacted] some things which are right and proper on earth which would be wrong in Heaven, including racial segregation. See Genesis 10:32, Habakkuk 3:6, Act 17:26, 27.

REV. CAREY DANIEL,
Vice-President, Dallas Chapter,
Texas Citizens' Council, 527
Toronto St., Dallas.

"DALLAS MORNING NEWS"
Dallas, Texas - 6/12/56

105-484A-41

b6
b7C

Dallas, Texas
July 19, 1956

MEMO, SAC

105-484A

Re: CITIZENS' COUNCIL, Dallas, Texas; IS-X

This evening [redacted] called this office to give the following information:

This afternoon one [redacted] who lives on [redacted] and is employed at the [redacted] gave [redacted] some campaign literature concerning some candidate for public office and also a pamphlet concerning joining the Citizens Council in Dallas, headquarters at the Davis Building on Main Street, Dallas.

b6
b7C

According to [redacted] the pamphlet concerning the Citizens' Council said that the Council's doors were open to all comers without regard to political beliefs, and, stated the informant, even welcomed communists, apparently.

The informant said that she gave the material back to [redacted] but she stated that she would endeavor to obtain a copy from [redacted] and would turn the pamphlet over to this office if she succeeds.

Indices negative re informant and [redacted]

Night Clerk [redacted]

105-484A-42

SEARCHED ___ INDEXED ___
SERIALIZED ___ FILED ___

[redacted]

b6
b7C

Carlton Says He'll Maintain Segregation

Attorney General candidate Ross Carlton combined a blast at the United States Supreme Court with a promise to maintain segregation to the bitter end in a talk before the Texas Citizens' Council Monday.

Carlton, speaking in the Baker Hotel to about 50 members of the group he formerly headed before campaigning, called the Supreme Court's May 17, 1954, school integration ruling "not a legal decision but a conception of nine men of what they consider a social reform."

Disclaiming any prejudice against Negroes, the Dallas attorney said the court left a loophole permitting every school case to be tried in Federal District Court. He promised if elected Texas Attorney General that "I give you my word it will take 50 years after I am dead and gone to get these cases out of court."

In addition, Carlton promised as Attorney General to help any school district maintain segregation "as fast as they ask for help."

The candidate scored Dallas City Council for "a situation utterly and completely ridiculous," in disclaiming jurisdiction over the Dallas Transit Company in the recent Supreme Court rejection of a public transportation suit.

"The Supreme Court merely returned the case but City Council rolls over and plays dead," charged Carlton, who claimed he had "no money for billboards or TV and radio time" and asked each of those present to "be my campaign manager."

105-484 A-43

"DALLAS MORNING NEWS"
Dallas, Texas 7/24/56

105-484A

Plea of Citizens Council On Segregation Rejected

Dallas City Councilmen Monday rejected a demand by the Texas Citizens Council that they enforce the state segregation law on the city's transit buses.

Mayor R. L. Thornton, in a prepared statement, told Mrs. Addie B. Frazier that her remedy lay in the state courts and not with the City Council.

Mrs. Frazier first appeared three weeks ago to ask that Dallas Transit Company return segregation signs to the buses and that the Council enforce segregation. With no answer forthcoming, Mrs. Frazier returned last week to demand an answer.

The Mayor had the answer ready Monday. It said:

"This Council has been requested to enforce regulations on segregation in public transportation. The City Council has given this matter considerable study and desires to give an answer to the inquiry.

"The race question has been before the courts of this land in connection with public schools, golf courses, restaurants operated in courthouses, and other related subjects. There seems to be a considerable divergence of opinion as to whether the question has been finally settled or not.

"We, as laymen, do not believe it is our function to pass upon the question when the highest courts of this land have had so much difficulty in deciding it.

"There is a state statute governing the point and any city ordinance would stand or fall with the state law. The enforcement of the state law comes under the jurisdiction of the state courts. We therefore suggest that redress in this matter be sought through proper state tribunals where such matters can be decided rather than before the City Council, whose opinion or decision would be of no effect."

Mrs. Frazier wanted to argue the question, calling attention that Atty. Gen. John Ben Shepperd had said bus segregation still was the law of Texas.

"Don't you thing the Attorney General knows what he is talking about?" Mrs. Ferguson asked.

Mayor Thornton replied: "The Attorney General has access to the state enforcement agencies if he wants to enforce segregation."

105-484A-44

FORM O-1
DATE RECEIVED 8/6
DATE RETURNED 8/6
REPORT BY

105-484A

b6
b7C

"DALLAS MORNING NEWS"
Dallas, Texas 7/24/56

White Citizens Council Leader Loses In Fight

Jack Palms

"We, as laymen, do not believe it is our function to pass upon the question when the highest Courts of this land have had so much difficulty deciding it" . . . Thus spoke Mayor Robert L. Thornton, in answer to the petition of Mrs. Addie B. Frazier.

Although the audience that sat in on the City Council's hearing of Mrs. Fraziers complaint against integration, Monday, did not fill the Council auditorium, there was a liberal sprinkling of Negroes present, and Negro leaders, including: Attorney Mason, Charles Craggs. Frank Phillips, Reverends L. Butler, A. L. Schley, C. A. W. Clark. J. L. Adams, Jack Harrison, I. Williams, Attorneys U. S. Tate, and C. B. Bunkley, and Reverend B. R. Riley.

After waiting through a large

See LEADER, Page 6

FROM PAGE ONE

✦ Leader

agenda of statistics, the Council called Mrs. Frazier.

Mrs. Frazier's angry speech, in which her pronounciation of Negro often sounded like 'nigger', is hardly worthy of repetition here. The gist of it was to the effect that integration is just another form of racial suicide; she thinks that the NAACP is Communist-inspired; she stated that the Communist sponsored integration in order to destroy the U. S. etc.

More than once the Mayor had to indicate to her that she had been heard and answered—and was dismissed.

After listening patiently to the speech, Mayor Thornton gave an anwser that, we feel, should satisfy ANY law-abiding citizen — certainly the Negro should applaud:

"This Council has been requested to enforce regulations on segregation in public transportation. The City Council has given this matter considerable study and desires to give an answer to the inquiry. The Race question has been before the Courts of this land in connection with public schools, golf courses, restaurants operated in Courthouses and other related subjects.

There seems to be considerable divergence of opinion as to whether the question has been finally settled or not. We, as laymen, do not believe it is our function to pass upon the question when the highest ~~Courts of~~ this land

"DALLAS STAR POST"
Dallas, Texas - 7/14/56

DL-105-484A

105-484 A- 45

12th Floor, 1114 Commerce Street
Dallas 2, Texas

August 7, 1956

[redacted]
Office of Naval Intelligence
Post Office Box 5322
Dallas, Texas

b6
b7C

Re: TEXAS CITIZENS COUNCIL
DALLAS CHAPTER

Dear [redacted]

There is enclosed herewith one copy of the report of Special Agent [redacted] dated August 7, 1956, at Dallas, Texas, which sets forth information concerning the Dallas Chapter of the Texas Citizens Council.

The enclosed report does not reflect the results of a full investigation of this organization, but only information obtained through limited inquiries being made to ascertain the influence, if any, in this organization of Ku Klux Klan members, or others who advocate repressive tactics against minorities; to determine whether its program and activities bring it within the purview of Executive Order 10450; and to develop data regarding this group's potential for violence.

In the event an investigation of this organization is initiated as a result of data obtained through inquiries being conducted, you will be furnished the results of the investigation, and advised at that time that an investigation, rather than an inquiry, is being conducted.

The information being furnished you concerning this organization is for your confidential use, and should not be disseminated outside your agency.

Very truly yours,

b6
b7C

1 - [redacted]
1 - Dallas (105-484A)
JPH:epg
(2)

W. A. MURPHY
Special Agent in Charge

Enclosure: 1

m

105-4848-46

12th Floor, 1114 Commerce Street
Dallas 2, Texas

August 7, 1956

Major [redacted]
[redacted]
112th CIC Detachment, Fourth Army
Post Office Box 1079
Dallas, Texas

b6
b7C

Re: TEXAS CITIZENS COUNCIL
DALLAS CHAPTER

Dear Major [redacted]

There is enclosed herewith one copy of the report of Special Agent [redacted] dated August 7, 1956, at Dallas, Texas, which sets forth information concerning the Dallas Chapter of the Texas Citizens Council.

The enclosed report does not reflect the results of a full investigation of this organization, but only information obtained through limited inquiries being made to ascertain the influence, if any, in this organization of Ku Klux Klan members, or others who advocate repressive tactics against minorities; to determine whether its program and activities bring it within the purview of Executive Order 10450; and to develop data regarding this group's potential for violence.

In the event an investigation of this organization is initiated as a result of data obtained through inquiries being conducted, you will be furnished the results of the investigation, and advised at that time that an investigation, rather than an inquiry, is being conducted.

The information being furnished you concerning this organization is for your confidential use, and should not be disseminated outside your agency.

Very truly yours,

b6
b7C

W. A. MURPHY
Special Agent in Charge

1 - Major [redacted]
1 - Dallas (105-484A)
JPH:epg
(2)

Enclosure: 1

105-484A-47

12th Floor, 1114 Commerce Street
Dallas 2, Texas

August 7, 1956

Lt. Colonel [redacted] OSI
District No. 23
Carswell Air Force Base
Fort Worth, Texas

b6
b7C

Re: TEXAS CITIZENS COUNCIL
DALLAS CHAPTER

Dear Colonel [redacted]

There is enclosed herewith one copy of the report of Special Agent [redacted] dated August 7, 1956, at Dallas, Texas, which sets forth information concerning the Dallas Chapter of the Texas Citizens Council.

The enclosed report does not reflect the results of a full investigation of this organization, but only information obtained through limited inquiries being made to ascertain the influence, if any, in this organization of Ku Klux Klan members, or others who advocate repressive tactics against minorities; to determine whether its programs and activities bring it within the purview of Executive Order 10450; and to develop data regarding this group's potential for violence.

In the event an investigation of this organization is initiated as a result of data obtained through inquiries being conducted, you will be furnished the results of the investigation, and advised at that time that an investigation, rather than an inquiry, is being conducted.

The information being furnished you concerning this organization is for your confidential use, and should not be disseminated outside your agency.

Very truly yours,

W. A. MURPHY
Special Agent in Charge

Enclosure: 1

1 - Col. [redacted]
1 - Dallas (105-484A)
JPH:epg (2)

b6
b7C

105-484A-42

Report Form
FD-263 (5-12-55)

FEDERAL BUREAU OF INVESTIGATION

Reporting Office	Office of Origin	Date	Investigative Period
DALLAS	DALLAS	8/7/56	7/30;8/3/56

TITLE OF CASE	Report made by	Typed By:
	[redacted]	EPG

CHARACTER OF CASE

b6
b7C

TEXAS CITIZENS COUNCIL,
DALLAS CHAPTER

INTERNAL SECURITY - X

Synopsis:

[redacted] resigned as [redacted] of Texas Citizens Council, Dallas Chapter, to [redacted] elected [redacted] to succeed [redacted] Other officers set forth. Recent meetings devoted to hearing various candidates for Texas State offices speak. A committee from Texas Citizens Council made an unsuccessful attempt to have the Dallas City Council return segregation to Dallas city buses.

- P* -

DETAILS: At Dallas, Texas

An article appearing in the "Dallas Morning News," a daily Dallas newspaper, dated March 6, 1956, reflected that a meeting of the Texas Citizens Council was held in Dallas on March 5, 1956. The main speaker at this meeting was [redacted] a candidate for the Governor of the state of Texas. Petitions were also circulated at this meeting, asking Governor ALAN SHIVERS to call a special session of the Texas Legislature at an early date to take action necessary to maintain segregation. b6 b7C

Approved	Special Agent in Charge	Do not write in spaces below
Copies made:		105-484A-49

6 - Bureau (105-43334)(RM)
1 - CIC, Dallas (RM)
1 - ONI, Dallas (RM)
1 - OSI, Carswell AFB, Ft. Worth (RM)
3 - Dallas (105-484A)

[redacted]

b6
b7C

*Property of FBI - This report is loaned to you by the FBI, and its contents are to be distributed outside the agency to which loaned.

☆ U. S. GOVERNMENT PRINTING OFFICE: 1955 O— 344750

An article appeared in the "Dallas Morning News," Dallas, Texas, dated June 5, 1956, which reflected that a meeting of the Texas Citizens Council was held in the Community Room of the Texas Bank and Trust Company on June 4, 1956. At this meeting, [redacted] was elected [redacted] to succeed [redacted] resigned his post as [redacted] of the Texas Citizens Council to [redacted] The Council also elected five Vice-Presidents. They are Reverend CARY DANIEL, [redacted] all of Dallas, Texas. This group also elected an 18 member Board of Directors, names of whom were not set forth, and advised that a Secretary-Treasurer will be appointed at a later date.

An article appeared in the "Dallas Morning News," Dallas, Texas, dated July 24, 1956, which stated that [redacted] former [redacted] of the Texas Citizens Council, spoke before a meeting of that organization on July 23, 1956. Fifty members of this group were present. [redacted] spoke on the behalf of his candidacy for the Texas office of [redacted] and combined criticism of the United States Supreme Court with a promise to maintain segregation to the "bitter end" if elected Texas Attorney General. Disclaiming any prejudice against Negroes, [redacted] said the court left a loophole permitting every school case to be tried in a Federal District Court. [redacted] promised that if elected [redacted] "I give you my word, it will take 50 years after I'm dead and gone to get these cases out of court." [redacted] criticized the Dallas City Council for disclaiming jurisdiction over the Dallas Transit Company in regard to enforcing segregation on the Dallas city buses.

b6
b7C

An article appeared in the "Dallas Morning News," Dallas, Texas, dated July 24, 1956, reflecting that Mrs. ADDIE B. FRAZIER, representing a committee of the Texas Citizens Council, made a demand upon Mayor R. L. THORNTON on July 23, 1956, that segregation be returned to the Dallas city buses. Mayor THORNTON advised that the City Council has given this matter considerable study, and has decided that "we as laymen do not believe it is our function to pass upon the question when the highest courts of the land have had so much difficulty in deciding it. There is a state statute governing the point, and any city ordinance would stand or fall with the state law. The enforcement of the state law comes under the jurisdiction of the state courts. We, therefore, suggest that redress in this matter be sought through proper state tribunals where such matters can be decided, rather than before the City Council whose opinion or decision would be of no effect."

Mrs. FRAZIER wanted to argue the question, calling attention to the fact that Texas Attorney General JOHN BEN SHEPPARD had said that

bus segregation was still the law of Texas. Mayor THORNTON replied, "The Attorney General has access to state enforcement agencies if he wants to enforce segregation." b2 b7D

On July 30, 1956, [redacted] another government agency which conducts security investigations in the Dallas area, advised that the Texas Citizens Council continues to meet in Dallas every other Monday night, and has recently been hearing various speakers for state offices at these meetings. [redacted] stated that the bulk of those present at these meetings continue to be middle-aged and elderly people, mainly from the middle-classes. [redacted] stated there has been no indication of any violence or use of illegal means on the part of the Texas Citizens Council in Dallas.

- P* -

DL 105-484A

ADMINISTRATIVE DATA

This case is being placed in a pending inactive status inasmuch as there has not been sufficient activity on the part of this organization. Reports will be furnished to the Bureau every six months unless there is increased activity on the part of this organization.

INFORMANT

IDENTITY OF SOURCE	AGENT TO WHOM FURNISHED	FILE NUMBER WHERE LOCATED
[redacted] (request)	[redacted] (oral)	Instant report

b2
b6
b7C
b7D

Careful consideration has been given to all sources concealed in this report, and T symbols were utilized only when necessary.

LEAD

DALLAS

At Dallas, Texas

Will follow and report the activities of this organization.

REFERENCE: Report SA [redacted] 2/3/56, Dallas.

b6
b7C

ADMINISTRATIVE PAGE

FD-221a (Rev. 2-4-56)

CITY Dallas, Texas

DATE August 3, 1956

Request of Assistant Special Agent in Charge, FBI, Two

dollars, and 10/100 cents,

($ 2.10), which money is to be paid by me on August 3, 1956

to Texas Citizens Council, Dallas Branch, for membership therein

for information concerning the case entitled "TEXAS CITIZENS COUNCIL, DALLAS CHAPTER, IS-X," Dallas file 105-484A.

Membership in Texas Citizens Council under name of [redacted]

[redacted] for the purpose of obtaining literature of Texas b6 b7C b7E

Citizens Council - $2.00, plus 10 cents for money order.

Signed: [redacted]

Authority (date) SAC

Period Covered by Payment 8/3/56

Authorization Checked Yes epg

Check Number 928

Receipts Received Ed. 8/3/56

Voucher Prepared 8/13/56 Item 2

Approved:

SAC

Informant's File No. 105-484A-50

Date of Actual Payment 8/3/56 By Whom SA [redacted] b6 b7C

8/20/56

Memo SAC

RE: Texas Citizens Council
IS-X

[redacted] telephonically advised a friend of his by the name of [redacted] had just joined the above named organization. He stated he was disturbed by some of the conversations which she related to him regarding some of the discussions being held by the above named group. He advised she stated there is believed to be a group of persons within the COUNCIL who are connected with a ZIONIST GROUP. This ZIONIST GROUP is supposed to have connections with highly placed Gov't Officials and this Z-G has as it's avowed purposes the overthrow of the U.S.Gov't someday. b6 b7C

[redacted] advised he believed his friend had joined the T-C-Council for academic reasons and not for the reason of joining a group for political reasons.

[redacted] wished to furnish this information for information purposes only.

SA [redacted]

105-484A-51

...ED.....
SE...LIZED.....FIL...

[redacted] b6 b7C

DL 105-484A

DALLAS, TEXAS
September 5, 1956

80-0-1016

MEMO TO SAC:

RE: Mrs. ADDIE BARLOW FRAZIER
5554 Martel, Dallas, Texas
Telephone VIctor 2850
INFORMATION CONCERNING

At 8:24 AM, September 1, 1956, Mrs. ADDIE BARLOW FRAZIER contacted Special Agent [redacted] by telephone and requested information as to what she should do about an organization which she believed to be subversive. Upon inquiry, she advised she considered the NAACP subversive inasmuch as she had received a citation from HCUA on various members of the NAACP and on the NAACP itself for Communist activities. b6 b7c

Mrs. FRAZIER was advised that the FBI was interested in receiving information from any citizen which the citizen may consider subversive, with the reasons why the citizen considered same subversive.

Mrs. FRAZIER stated that she wanted it placed upon the record that she is a law abiding citizen, desperately hoping to avoid trouble; [redacted] believed in the laws of the State of Texas and in the laws of the United States. She said she was unable to comprehend how "nine dictators", referring to the Supreme Court of the United States, or even "nine hundred dictators" could enforce their personal beliefs upon the entire United States, when in her considered opinion, the Constitution and laws of the United States consisted of a contract as between all the people.

2 - Dallas (105-484A)
PHR/gd
(2)

105-484 A-52

Mrs. FRAZIER was thanked for her information. It should be noted that Mrs. FRAZIER is a member of the Dallas Citizens Council and appeared before the City Council of Dallas protesting the abolition of segregation on buses in the City. She She said that the Dallas Citizen's Council, not being a political organization, could do nothing to compel the City Council to obey the state law, but she had personally contacted her own attorney who had sought a Writ of Mandamus to compel the City Council of Dallas to enforce segregation on the Dallas City buses as compelled by the statutes of the State of Texas.

[redacted] b6 b7C

Special Agent

Dallas, Texas
Jan. 28, '57

b6
b7C

Excuse this writing - I fell and broke my right wrist.

You asked me to send the clipping from "The Baptist Standard". (See arrow)

I do not accuse him of anything - I just say his actions and remarks sound suspicious.

He says he is a segregationist - but will alow only integration to be discussed. He attacks any one who believes in the law of God and of Texas - Segregation. He says the Communist-inspired decisions of nine men, usurping powers not delegated to them, are "the law of the land" - in spite of the fact that our Constitution has not been legally ammended nor have our state laws been legally repealed.

Addie Barl[illegible]
5554 Ma[illegible]

105-484A 52A

SEARCHED ___ INDEXED ___
SERIALIZED ___ FILED ___
FEB 6 1957
FBI - DALLAS

ack personally 2/6/57

You Should Apologize!

I think you should apologize to all white Baptists that *you send the paper to.* Are you following the Communistic pattern set up by the Northern church dignitaries of your own free will, or is it possible you are being coerced into it? Is the Baptist Standard going to be turned into an integration manual to aid the National Association for Advancement of Colored People?

W. E. Rose,
A White Baptist,
Beaumont

ANSWER:

If I do as you suggest and apologize to white people for publishing unbiased articles that appeal to both races to be reasonable, then perhaps I should apologize to Negro Baptists for publishing your letter which is unreasonable. Possibly I should just apologize for being alive, but since I am alive I am going to continue trying to be genuinely Christian in my attitude toward all persons and peoples. The Standard has never taken a stand for the integration of the races, but this editor will never believe that it is in any measure Christian for people to get angry and say mean things about those who do not conform to their prejudiced opinions. We will continue to publish appeals from good people who know that there is a right way for Baptists and others in the Southland to solve this problem and emerge from this crisis with their banner untarnished. If there are readers who just cannot stand it, they do not have to read them.

—Editor

Another Answer

I do not mean to be critical, but I do not like your answer to Bob Moore about the R.S.V. I do not know Bob Moore, but if the things he says are true about these men I do not want any part in it. Whether or not it is true could be proved one way or the other. Please reconsider and give the best answer you can.

Mrs. L. W. Hamlin,
Dallas

ANSWER:

I said there are many who think some of the translators are modernists or even communists and that I do not know. I said I was more concerned about the translation than the men who did the translating. I think I will have to stand on this answer. The Standard is not a court of inquiry with the responsibility of looking into the personal records of every person against whom someone makes a charge. The best men of all ages have been maligned, and a man is not guilty until he is proven to be so. So far as I am concerned I am going to believe the best about all men until I am compelled to think otherwise. I have no patience with the current policy of accusing everyone who does not agree with us of being led of the evil one.

—Editor

A Despicable Practice

Without being impudent may I suggest that your editorial, "A Despicable Practice" was to a degree unfortunate? It is true that in combatting this evil Christians should not label any individual as a Communist before due proof of it. However, it is equally true that we should work unceasingly and be boldly outspoken against this terrible thing that seeks to ensnare the unwary into its net of their world domination conspiracy.

E. A. Burrow,
Fruitvale

● Thanks for two things: ...

Communists: Demon Inspired

Regardless of what anyone says, all Communists are of one brand, and Communists are demon inspired to destroy Christianity. I have studied it prayerfully for the last seven years.

W. R. Nance,
Grapeland

ANSWER:

The Communism our generation knows seems to be all evil, but we are to remember that it is the people in charge rather than a system that makes anything evil.

—Editor

Howard W. K. Mowll, Archbishop of Sydney and Primate of the Church of England in Australia, reported on his return from a seven week's visit to communist China that the Christian church is not only still functioning but is a "growing force." (RNS)

Dr. Eugene Carson Blake, president of the National Council of Churches, said that neither the U. S. government nor the churches in this country are adequately supporting religious life in Alaska "as demanded by the problems and opportunities" there. (RNS)

The Texas Council of Churches, at its annual meeting, urged the state legislature not to "circumvent the decisions" of the U.S. Supreme court and the Texas Supreme court "dealing with de-segregation in the public schools." (RNS)

Anyone who refuses to accept some kind of co-existence as a policy between the West and Russia is "asking for a destruction so widespread that civilization itself will be wiped out," Eugene Carson Blake, president of the National Council of Churches, declared in Washington, D. C. (RNS)

Citizens Council Schedules Speech

W. R. Hughes, former county judge of Gregg County, will be the featured speaker at a meeting of the Texas Citizens Council Monday night at Lee Park auditorium.

Hughes' subject will be the Supreme Court decision voiding segregated schools. The meeting will begin at 8 p.m. and will be open to the public, said Dallas Atty. James L. McNees Jr., president of the Texas Citizens Council.

Forty presidents of local citizens councils over the state attended a meeting of the Associated Citizens Councils of Texas in Longview Thursday, McNees said.

The group plans to organize councils on a national scale to be known as Citizens Councils of America, he reported. The councils also plan to establish a lobby in Washington.

Dallas Texas Citizens Council

105-484 A-53

SEARCHED.....INDEXED.....
SERIALIZED.....FILED.....
56
S

b6
b7C

"Dallas Morning News"
Dallas, Texas, 9/9/56

Felix R. McKnight, Managing Editor

105-48444

Texas Citizens Council Hears Attack on Segregation Ruling

W. R. Hughes, a former Gregg County judge, blasted the May, 1954, decision of the United States Supreme Court outlawing segregation in an address before members of the Texas Citizens Council at Lee Park this week.

Hughes condemned the court for what he called "judicial tyranny."

"On Monday, May 17, 1954, in the majestic halls of the Supreme Court was heard the ghostly voice of Karl Marx in a new manifesto," Hughes declared. "This day will always be remembered as Black Monday."

He called on the audience of more than 100 people to "make every white school an altar of liberty."

He told council members that the Mansfield situation will be repeated soon in Dallas, with Negroes attempting to enroll in formerly all-white schools.

Hughes advocated formation of council members into what he called "minute men and minute women groups" to oppose Negro registration in white schools.

Earlier, the audience unanimously approved a resolution suggested by the Rev. Carey Daniel, council executive vice-president.

The resolution protested support by ecclesiastical leaders of the Supreme Court decision on segregation, and deplored their action as misrepresenting the views of the majority of their congregations.

105-484A-54

"Dallas Morning News"
Dallas, Texas 9/12/56

Felix R. McKnight,
Managing Editor

SEARCHED INDEXED
SERIALIZED FILED
SEP 12 1956
FBI — DALLAS

105-484-1

Dallas, Texas
September 7, 1956

MEMO, SAC:

RE: TEXAS CITIZENS COUNCIL
DALLAS CHAPTER

On 8/25/56, [redacted] (protect identity) advised SA [redacted] that he is a member of the Texas Citizens Council, Dallas Chapter, and has attended several meetings. [redacted] stated that the Texas Citizens Council alleges there are approximately 1500 members in the Dallas area; however, [redacted] stated only 30 or 40 people ordinarily attend each meeting. [redacted] stated these meetings are held on the first and third Monday of each month at different places.

b6
b7C
b7D

[redacted] advised that he has learned through a friend of his, [redacted] that in addition to the open meetings of the Texas Citizens Council, a group of people from the Texas Citizens Council have closed meetings in various private homes. [redacted] learned that in addition to discussing anti-Negro matters, this group is also anti-Semetic in that they read and discuss the newspaper, "Common Sense." [redacted] advised that [redacted]

SA [redacted]

1 - 105-484A
1 - 105-484 (ACCT)
1 - 105-551 (Black Snake Club)
1 - [redacted]

b2
b7D

JPH:epg
(4)

105-484A-55

SEARCHED ____ INDEXED ____
SERIALIZED ____ FILED ____
SEP - 7 1956
FBI — DALLAS

FD-221a (Rev. 2-4-56)

CITY Dallas, Texas

DATE October 12, 1956

Request of Special Agent in Charge, FBI, Four

dollars, and ten cents,

($ 4.10), which money is to be paid by me on 10/12/56

to Texas Citizens Council, Dallas Branch

for information concerning the case entitled "TEXAS CITIZENS COUNCIL, DALLAS CHAPTER, IS - X," (105-484A)

Membership dues for September through December, 1956, @ $1.00 per month

(plus 10 cents for money order) under name of [redacted]

[redacted] for purpose obtaining literature of Texas Citizens Council.

b6
b7C
b7E

Signed: [redacted]

Authority (date) SAC

Period Covered by Payment 9-12/56

Authorization Checked Yes

Check Number 1015

Receipts Received Pd. 10/12/56

Voucher Prepared 10/17/56 Item 4

Approved:

SAC

Informant's File No. 105-484A
105-484A-56

Date of Actual Payment 10/12/56 By Whom SA [redacted]

b6
b7C

FBI - DALLAS

FD-209 (10-21-55)
STANDARD FORM NO. 64

Office Memorandum • UNITED STATES GOVERNMENT

TO : SAC, Dallas

DATE: 11/2/56

FROM : SA [redacted]

SUBJECT: [redacted]

b6
b7C
b7D

[ ] CI [X] PCI [ ] SI [ ] PSI

Dates of Contact

11/1/56

Titles and File #s on which contacted

[redacted]

~~105-484A Texas Citizens Council, Dallas Chapter, Internal Security -X~~

Purpose and results of contact

[ ] Negative
[ ] Positive

Negative on 91-1242 and 88-1987 captioned above.

RE: TEXAS CITIZENS COUNCIL,
Dallas Chapter,
Internal Security-X

Informant was contacted at request of SA [redacted] for the purpose of ascertaining if informant would be willing to attend and report on meetings of the Texas Citizens Council. Informant has expressed his williness attend said meetings.

Accordingly SA [redacted] who has been introduced to informant , should furnish informant with instruction concerning the above matter.

b6
b7C

[ ] Security Informant certified that he had furnished all information obtained by him since last contact.

Personal data

Rating

Coverage 105-484A-57

SEARCHED ..... INDEXED
SERIALIZED ..... FILED ..... an
NOV 3 1956

b2
b7D

1 - [redacted]
91-1242 (Neg)
88-1987 (Neg)
1 - ~~105-484A (Pos)~~

FD-209 (10-21-55)
STANDARD FORM NO. 64

Office Memorandum • UNITED STATES GOVERNMENT

TO : SAC, Dallas

DATE: 11/19/56

FROM : SA [redacted]

b2
b6
b7C
b7D

SUBJECT: [redacted]

[ ] CI [X] PCI [ ] SI [ ] PSI

Dates of Contact

11/5,6/56

Titles and File #s on which contacted

"TEXAS CITIZENS COUNCIL, DL CHAPTER" (105-484A)

Purpose and results of contact

[ ] Negative
[X] Positive

See channelizing memo in 105-484A

[ ] Security Informant certified that he had furnished all information obtained by him since last contact.

Personal data

Rating 105-484A-58
Excellent

Coverage

SEARCHED ... INDEXED
SERIALIZED ... FILED 9
FEI - DALL

b2
b7D

1 [redacted]

105-484A (Positive)

Dallas, Texas
November 20, 1956

MEMO, SAC:

RE: TEXAS CITIZENS COUNCIL
DALLAS CHAPTER
IS - X

(PBI) who has furnished reliable information in the past

On 11/6/56, [redacted] orally advised SA [redacted] that on 11/5/56, a meeting of the Texas Citizens Council was held on the fourth floor of the old court house in Dallas, Texas at 8:00 p.m.

[redacted] presided. [redacted] was the main speaker. About 100 to 150 persons, most of them middle-aged and from the middle-class, attended.

[redacted] advised it was determined from an attorney named [redacted] that right before the regular "open" meeting, a "closed" meeting was held for the Executive Committee, consisting of about eight people. This "closed" meeting was held in the jury room on the fourth floor of the old court house. He stated it was believed this committee consisted of all of the officers.

b6
b7C
b7D

[redacted] further advised it was determined that in addition to [redacted] Rev. CAREY DANIELS was a member of the Executive Committee. They meet for 35 or 40 minutes before the regular meeting. [redacted] was heard to tell a new member that this committee actually ran the Citizens Council, and the rest was just for "show." [redacted] claimed Radio Station KLIF was for them, but the two newspapers were against them; however, they were afraid to openly attack them.

[redacted] gave what could be considered an inflamatory speech which met with the approval of the crowd. [redacted] stated that next September is the "time for the acid test," and we must be prepared. [redacted] was referring to the fact that the Federal Courts may order Dallas Public Schools desegregated next September.

b2
b6
b7C
b7D

[redacted] advised it was determined [redacted] works for an oil company, and he has the approval of his company for doing this work in the Texas Citizens Council.

[redacted] stated it was noted there was one middle-aged Mexican who appeared to be a leader of a sorts.

SA [redacted]

1 - 105-484A
1 - [redacted]
JPH:epg
(2)

105-484A-47

NOV 20 1956
FBI - DALLAS

Dallas, Texas
November 30, 1956

MEMO, SAC:

RE: [redacted]
SM - C

[redacted] who resides at [redacted] (who requested his identity be kept confidential) on 10/19/56 appeared at the Dallas office and advised SA [redacted] that he desired to furnish information indicating that [redacted] and who lives somewhere in [redacted] may be a Communist.

b6
b7C
b7D

He stated that he has traded at [redacted] on numerous occasions having formerly resided in the neighborhood of that store. He said that in recent months, [redacted] found out that [redacted] was a segregationist and since that time, has acted peculiar toward him. [redacted] stated in about March 1956 to [redacted] that he was opposed to segregation.

About two months ago, [redacted] asked [redacted] if he thought the Communists were better off than anyone else. [redacted] did not answer that question but merely "grinned." He said that [redacted] who works at the [redacted] a few weeks ago, told him [redacted] that [redacted] may be a Communist.

[redacted] and member of the NAACP in Dallas, a few weeks ago while at [redacted] told [redacted] that [redacted] was a member of the NAACP and contributed to that organization. [redacted] mentioned above, verified to [redacted] that [redacted] was a member of the NAACP.

[redacted] stated that [redacted] in 1955 married a woman name [redacted] of NYC, her identity otherwise unknown.

b6
b7C
b7D

[redacted] exhibited a newspaper clipping from the 10/18/56 issue of the "Dallas Times Herald" entitled, "Young Democrats Vow Support of NAACP." [redacted] was critical of such action on the part of Democrats and stated that [redacted] also was active in the Young Democrats in Dallas.

[redacted]

1 - 100-0
1 - 105-484A (Texas Citizens Councils)
1 - 100-9578) (NAACP)
EDK:epg
(3)

105-484A-60

b6
b7C
b7D

DL 100-0

[redacted] then provided the following information concerning himself. He stated that he is a member of Texas Citizens Council in Dallas, and exhibited to SA [redacted] copies of the August 1956 and October 1956 issues of "The Citizens Council," the official paper of that organization, published at Jackson, Miss. He also exhibited a pamphlet entitled, "The Citizens Council - What It Is" which reflects the address of that organization in Dallas as 1125 Davis Building. He further possessed a pamphlet entitled, "God, the Original Segregationist" by CAREY DANIEL, Pastor, First Baptist Church of West Dallas, and Vice-Chairman of the Dallas Chapter of the Texas Citizens Council. He furnished one copy each of the above four mentioned items to SA [redacted] The pamphlet, "God, the Original Segregationist," is being filed in the 1A section of 105-484A. The other three items are being destroyed inasmuch as they have already been made available.

It is suggested this memo be routed to SA [redacted] for information since he has been handling the Dallas case on Texas Citizens Council.

SA [redacted]

Dallas, Texas
December 20, 1956

MEMO TO ALL AGENTS:

RE: CITIZENS COUNCILS
INTERNAL SECURITY - C

The Bureau by letter dated 12/13/56 advised that the Department of Justice has indicated the activities of these organizations do not fall within the purview of Executive Order 10450. In view of this fact, there is no basis upon which to base justification for further inquiry; therefore, the Bureau has instructed to immediately discontinue inquiries concerning all citizens councils.

In order that the Bureau may continue to carry out its responsibilities of keeping interested government agencies informed of information of interest to them, you must continue your efforts to keep abreast of developments in order that the Bureau may be apprised of any situation which indicates a potential for violence. In obtaining information, however, absolutely no inquiries are to be made by you. You must secure the desired information through close scrutiny of the public press, plus whatever information may be volunteered to you.

With respect to the use of confidential informants, no informant is to be given any assignment in connection with obtaining information regarding the activities of citizens councils without prior Bureau authority. If you have a confidential informant already reporting on citizens councils matters, you may continue to accept information volunteered by the informant, but you must not give him any additional assignments in this field. If you feel it is necessary for some specific reason to continue an informant in a particular citizens council, you must immediately advise the Bureau, together with the identity of the informant, his reliability and your assurance that continued operation of the informant will not result in any embarrassment to the Bureau.

The Bureau has instructed that all offices must submit a monthly summary of information concerning the activities of the citizens councils in their respective territories. The first such letter is to reach the Bureau by 1/15/56, and each succeeding letter must be submitted to reach the Bureau by the 15th of each month; therefore, all Agents are instructed to promptly submit to

1 - All Agents
1 - 105-484
1 - 105-484A
1 - 105-484B
1 - 105-484C
1 - 105-484D
1 - 105-484G
1 - 105-484H
1 - 105-484I
1 - 105-484N
1 - 105-484O
1 - 105-484P
JPH:epg (87)

105-484A-61

the Dallas Office any information coming to their attention through the public press or volunteered to them. This information is to reach the Dallas Office no later than the 10th of each month.

As in the past, information received concerning citizens councils which requires expeditious handling must not be delayed for inclusion in the monthly summary, but must be furnished to the Bureau promptly by whatever means of communication is required by the nature of the information.

With respect to the administrative handling of current cases, any Agent to whom such a case is assigned should submit a closing report to reach the Bureau no later than 1/12/57. This report should incorporate any information which has been obtained to date, not previously reported. If there is very little information to be reported, you may, at your discretion, submit a closing letter to the Bureau. On the administrative page of a closing report or in the closing letter, make reference to Bureau letter to Atlanta dated 12/13/56, captioned as above.

THE FACT THAT WE ARE DISCONTINUING OUR INQUIRIES CONCERNING CITIZENS COUNCILS IS NOT TO BE DISCUSSED OR MADE KNOWN IN ANY MANNER TO ANYONE OUTSIDE YOUR OWN OFFICE. THIS INCLUDES YOUR CONFIDENTIAL INFORMANTS.

SAC W. A. MURPHY

Report Form
FD-263 (5-12-55)

FEDERAL BUREAU OF INVESTIGATION

Reporting Office	Office of Origin	Date	Investigative Period
DALLAS	DALLAS	1/3/57	11/1,5,6,12;12/18,24, 3 31/56

TITLE OF CASE	Report made by	Typed By:
	[redacted] b6 b7C	EPG

CHARACTER OF CASE

TEXAS CITIZENS COUNCIL
DALLAS CHAPTER

INTERNAL SECURITY - X

Synopsis:

Texas Citizens Council, Dallas Chapter, continues to hold open meetings twice a month in Dallas, Texas. Texas Citizens Council reported to be considering holding closed meetings in the future.

- C -

DETAILS: At Dallas, Texas

[redacted] b2 b6 b7C b7D

Approved Special Agent in Charge

Do not write in spaces below

Copies made:

6 - Bureau (105-43334)(RM)

3 - Dallas (105-484A)

105	484-A	62	

Property of FBI - This report is loaned to you by the FBI, and neither it nor its contents are to be distributed outside the agency to which loaned.

U. S. GOVERNMENT PRINTING OFFICE: 1955 O— 344750

ADMINISTRATIVE DATA

Copies of this report were not furnished to OSI, CIC and ONI in accordance with Bureau instructions set forth in Bulet to Atlanta dated 12/13/56 captioned "Citizens Councils, IS - X." b2 b6 b7C b7D

INFORMANTS

IDENTITY OF SOURCE	DATE OF ACTIVITY AND/OR DESCRIPTION OF INFORMATION	FILE NUMBER WHERE LOCATED
[redacted]	11/5/56 12/17/56	105-484A 105-484A

Careful consideration has been given to each source concealed in this report, and T symbols were utilized only in those instances where it was necessary.

REFERENCES: Report of SA [redacted] Dallas, 8/7/56.
Bureau letter to Atlanta dated 12/13/56 captioned "Citizens Councils, IS - X."

ADMINISTRATIVE PAGE

Dallas, Texas
January 3, 1957

MEMO, SAC:

RE: TEXAS CITIZENS COUNCIL
IX - X

On 12/3/56, [redacted] (protect identity) advised that he attended a meeting of the Dallas Chapter of the Texas Citizens Council on 11/19/56.

[redacted] spoke on the United Nations. A Mrs. FRAZIER indicated that she and [redacted] would go to the local D. A. and complain about the bus situation. The people there seemed satisfied with progress except in the buses. b2 b6 b7C b7D

[redacted] then gave a speech. There were 35 to 40 people there, mostly middle-aged. There was one Mexican there who was not liked by most people.

SA [redacted]

(1) - 105-484A
1 - [redacted]
JPH:epg
(2)

105-484A-63

Dallas, Texas,
Feb, 15 1957

From Addie Barlow Frazier, 5554 Martel, Dallas 6, Texas; member of "The Texas Citizen's Council". The membership card states:

"I am an American citizen, am not now, and never have been, a member of any Communist front or organization; I agree to uphold, by every lawful means, the principal of racial segregation"

Until the constitution is legally changed by vote of the people, and until our Texas laws are likewise changed by consent of the governed, segregation of the races is still the LAW.

Nine injustices, usurping powers not ~~det~~ delegated to them, do not make the law — neither do Ike Eisenhower and [redacted] b6 b7C

State laws and the Constitution are written contracts; they have no more right to break them than I do. We have immigration laws — and they are being broken. 100,000 Hungarian Communists! It seems "nieve" to believe that a dictator would let that many "escape!"

Since we have been sucked into this Godless welfare state — the FBI is the only Federal agency I can still trust God bless J. Edgar Hoover!

(written with a broken arm)

SEARCHED INDEXED
SERIALIZED FILED
FEB 19 1957
FBI — DALLAS

b6
b7C

Background Scripture: Matthew 13
Lesson Text: Matthew 13:31-35, 44-52

Baptist Standard, February 16, 1957

"Religious Drawings Inc" accepted several thousand dollars from the subversive Ford Foundation, so did the Southern Baptist Convention. The "Christian" Life Commission is the race-mixing arm of the Ford set-up. (Perpetrated in the name of Baptists)

The average fuzzy-minded Baptist thinks all Communists are in Russia and Europe!

The 250-member Memphis Ministers association denounced three proposed state laws as "definite threats to freedom" in Tennessee. They said the bills were directed against the National Association for the Advancement of Colored People. (RNS)

Baptist Standard, February 16, 1957

Dallas, Texas
July 25, 1957

MEMO, SAC:

RE: SONS AND DAUGHTERS OF
FREE MEN
IS - X

On 7/23/57, SA [redacted] OSI, Hensley Army Air Field, Dallas, Texas, advised that a pamphlet had been turned over to his office allegedly published by the Sons and Daughters of Free Men, 1111 North Bishop Street, Dallas, Texas. The editor was listed as E. E. WILLIAMS, who reportedly resides at the Bishop Street address.

[redacted] who is prominent in the Citizens Councils, is also a member of this organization, according to [redacted] The pamphlet published by this organization indicates segregation of the races and racial purity. [redacted] contacted [redacted] and through pretext learned that the organization had published 1,000 copies of this pamphlet during June, 1957, and 2,000 copies of the July issue.

b6
b7C

The organization meets the 3rd Monday of each month at the County Court House, and [redacted] was of the opinion this was the Texas Citizens Council meetings. [redacted] informed that [redacted] at "cottage meetings" of the Texas Citizens Councils and it was determined that the last "cottage meeting" of the Citizens Councils was held on Mockingbird Lane. The pamphlet entitled Sons and Daughters of Free Men is published on the 15th of each month.

[redacted] SA

105-0
WHB:hmd
(2)

105-4 [illegible]-66

SEARCHED ____ INDEXED ____
SERIALIZED ____ FILED ____
JUL 25 195
F — DALLAS

Dallas, Texas
October 15, 1957

MEMO, FILE:

Re: CITIZENS COUNCILS
INTERNAL SECURITY - X

ReBulet 10-9-57, copies of which are being directed to SA [redacted] in connection with coverage in Dallas (105-484A) and SA [redacted] in connection with coverage in Tarrant County, (105-484B).

SA [redacted] for Dallas and SA [redacted] for Tarrant County will immediately take steps to implement the instructions in reBulet. It will be SA [redacted] responsibility to prepare the required letter to reach the Bureau by 10-25-57 and also the letters to be submitted each 30 days thereafter as instructed on page 3 of reBulet. b6 b7C

It will be SA [redacted] responsibility to submit a memorandum on or before 10-21-57 reflecting action taken to implement the program in the Fort Worth area, so that it will be in SA [redacted] hands for the composite advice to the Bureau.

Instructions should be very carefully read and reread, in order that Bureau instructions will be fully understood. Should there be any question, the matter should be taken up with the SAC personally.

The instructions in reBulet apply to those areas in which "trouble might arise due to integration problems". Review of files indicates no activity on the part of Citizens Councils currently except in the Dallas and Fort Worth areas. There is no known pending integration suit except in Dallas. Fort Worth and Tarrant County, however, are being included, in view of the proximity to Dallas and similar problems of the two areas.

I desire that each agent receiving a copy of this memo who has previously handled a file on a Citizens Council advise by return memo whether there has been any indication whatever of Citizens Council activity in recent months and, further, whether there is any school integration suit known to be pending. It will be the responsibility of such agents thereafter to forward any such information coming to their attention concerning either of the two matters mentioned.

C. E. WEEKS, SAC

105-484A-67
SEARCHED ___ INDEXED ___
SERIALIZED ___ FILED ___
OCT 15 1957
DALLAS

2 - 105-484 (General)
1 - 105-484A (Dallas)
1 - 105-484B (Tarrant Co.)
1 - 105-484C (Gilmer)
1 - 105-484D (Kilgore)
1 - 105-484E (Texarkana)
1 - 105-484G (Jefferson)
1 - 105-484H (Longview)
1 - 105-484I (Marshall)
1 - 105-484N (Carthage
1 - 105-484P (Mt.Pleasant
MCC:FB (12)

b6 b7C

Dallas, Texas
October 22, 1957

CITIZENS COUNCILS

[redacted] telephonically on October 21, 1957 advised SA [redacted] of information which he believed may have some bearing upon the internal security of this country. He advised that [redacted] has had conversations with him recently in which [redacted] indicated a hatred for Negroes and Jewish people. A few days ago [redacted] approached [redacted] and stated he was a member of the Citizens Council of Tarrant County (Fort Worth) Texas, and stated that he is helping to organize a Citizens Council in the [redacted] section of Dallas, Texas. He stated the Citizens Councils make up a National organization of men and women who do not like what is going on in the government in this country. This organization is similar to the Ku Klux Klan in other states.

, according to [redacted] during that contact approached [redacted] regarding his becoming a member of the Citizens Council in [redacted] section of Dallas. [redacted] has not indicated to him whether he would or would not join this organization. [redacted] was told by [redacted] that [redacted] had recently made a two weeks trip to the northern part of the country, and that he knows there are many people both in the north and south who want to do something about the present situation. He stated the Citizens Councils have connections all over the United States and have people "ready to do something".

b6
b7C

b6
b7C

He indicated a strong dislike for the present Eisenhower administration and had in his possession a letter or circular described by [redacted] as "documented history", stating that the mother of President EISENHOWER is a full-blooded Negro. [redacted] stated this circular or letter is a story of a small Negro girl born in Virginia who married a Mr. EISENHOWER, and that this woman and Mr. EISENHOWER were the parents of President EISENHOWER.

5 - Bureau
1 - DL 105-484A (Dallas)
1 - DL 105-484B (Tarrant County)
1 - Dallas (105-484)
EDK:hmd
(8)

105-484A-68

[redacted]

b2
b7D

[redacted] stated [redacted] has been trying to get this curcular or letter published but has been unable to do so.

[redacted] further told [redacted] that it was planned that these groups all over the country would get together simultaneously and will contact one or more of the several Negro leaders and some 200 Jewish leaders in Government service, doing physical harm to them. [redacted] stated that if physical harm came to two or three of these leaders, the rest of them would then stay in the background. [redacted] said that if one of the group should get caught in their actions, they would still have succeeded in publicising the truth about rascality of Jewish and Negro officials in Government service in this country. [redacted] stated, "We are going to take action shortly", and that, "we are going to take arms, join the band wagon and take over". b6 b7C

[redacted] furnished no information regarding the availability of any arms, although has indicated in the past that he, himself, had a shotgun. He said there were a number of men in the Menasco plant in Fort Worth who were ready to do the same things he wanted to do in this regard.

[redacted] stated [redacted] made no specific threats of violence against President EISENHOWER or against any specific individuals. He did not state when the alleged plan would be undertaken, except that it would be soon. [redacted] stated the alleged plan was apparently to do away with a few Jewish and Negro leaders in order to frighten others so they would remain in the background. b6 b7C

[redacted] described [redacted] as follows:

Race
Sex
Height
Weight
Build
Hair
Marital status
Peculiarities
Arrest record
Clothing

[redacted]

PLAIN TEXT

AIRTEL AIRMAIL

10/22/57

TO: DIRECTOR, FBI (105-34237-Sub 12)

FROM: SAC, DALLAS (105-484)

CITIZENS COUNCILS
DALLAS DIVISION
INTERNAL SECURITY - X

Enclosed herewith are five copies of a blank memorandum which contains information reported to the Dallas Office on 10/21/57 by [redacted] This information was set forth in a blank memorandum because of the possibility that the Bureau might want to disseminate this information.

[redacted] was put in telephonic contact with SA [redacted] on 10/21/57 by [redacted]

b6
b7C

It is possible the circular or letter allegedly in [redacted] possession concerning the story about President EISENHOWER's mother being a Negro woman, may be identical with circulars distributed in the Dallas area in February, 1957, captioned "The Lizzie Stover College Fund".

Inasmuch as Secret Service was handling the investigation dealing with "The Lizzie Stover College Fund", SAC [redacted] of Secret Service, Dallas, was on 10/21/57 orally advised by SA [redacted] of the portion of the complaint given by [redacted] which deals with possible harm to Government leaders. This

3 - Bureau (Encls. 5) (RM)
1 - DL 105-484A
1 - DL 105-484B
1 - Dallas (105-484)
EDK:hmd
(6)

b2
b7D

[redacted]

105-[illegible]-69

DL 105-484

was done because [redacted] information might assist that agency in its investigation. Although [redacted] stated his identity could be revealed to the Secret Service, same was not done because of the possibility that Dallas may in the future desire to [redacted] concerning Citizens Councils activities.

b6
b7C
b7D

[redacted]

Dallas Office indices reflect no information identifiable with [redacted] or [redacted]

The above and the enclosed blank memorandum are furnished for the Bureau's information. No action is contemplated concerning [redacted]

WEEKS

Dallas, Texas
October 22, 1957

MEMO, SAC:

RE: [redacted]
IS - X

On 10/4/57, [redacted] advised that the person to whom she referred was the [redacted] advised that [redacted] was opposed to desegregation and instead of preaching on religion, he preached on political matters. [redacted] advised that [redacted] recently passed out some literature which alleged that President EISENHOWER is part Negro. [redacted] believed that this sort of thing was anti-American, and she wished to report the matter.

b6
b7C

[redacted] further advised that [redacted] is quite active in the Citizens Council in Dallas, as is a [redacted] a Dallas oil man. [redacted] stated she heard [redacted] state that the Citizens Council had a direct contact with a person on a high level in Washington, D. C., but the name of this high contact was highly secret.

A copy of the literature concerning President EISENHOWER is being placed in the 1A of this file, and no further action is being considered.

[redacted]
Special Agent

b6
b7C

1 - 100-10105
1 - 105-484A
1 - 105-484
1 - 100-10167
JPH:hmd
(4)

105-484A-70

SEARCHED.....INDEXED.....
SERIALIZED.....FILED.....
OCT 25 1957
FBI - DALLAS

Dallas, Texas
11/6/57

MEMO, SAC:

RE: CITIZENS COUNCILS
IS - X

On 11/1/57, [redacted] was contacted by SA [redacted] [redacted] pursuant to Bureau instructions regarding his becoming active in the Texas Citizens Council.

[redacted] at this time was agreeable to such action and was advised the Bureau was interested in sources of trouble only, and not the Citizens Councils movement as such. [redacted] advised that he had in fact attended a previous meeting of the Citizens Councils

[redacted]

b6
b7C
b7D

2 - 105-484
1 - [redacted]
1 - 105-484A (Dallas Citizens Councils)
1 - 105-722 (SFS)
1 - 100-4126 (Racial Tension)
JPH:hmd
(6)

SEARCHED ... INDEXED ...
SERIALIZED ... FILED ...
NOV 7 - 1957
FBI — DALLAS

b2
b6
b7C
b7D

DL 105-484

[redacted]

b6
b7C
b7D

[redacted] Concerning possible violence in the Southeastern section of Dallas County, this PCI pointed out that the Pleasant Grove-Pleasant Mound area of Dallas, plus Mesquite and Seagoville sections of Dallas County are settled mainly by persons who formerly resided in South Dallas, which area experienced considerable racial tension around 1950, resulting in several bombings of Negro homes. [redacted] stated that most of these South Dallasites have moved out of South Dallas, leaving the area principally a Negro District today, and most of these white persons are determined not to have integration of any sort in their section of Dallas County.

[redacted] stated that the vast majority of these people are of the working class and many of them are originally from East Texas. [redacted] stated that he had learned through friends of his that a secret organization is being formed in this area, and that many of the people in this area are afraid to talk about it. [redacted] expressed the opinion that this organization might be the Ku Klux Klan or some other similar organization thereto. [redacted] stated that he has been able to determine that among the ring leaders of this secret organization are one [redacted]

b6
b7C
b7D

[redacted] stated that he learned from a friend of his in this area that this organization is supposedly holding secret meetings somewhere in the vicinity of Dowdy Ferry Road.

This PCI advised that he will be on the alert for any additional information of this nature.

[redacted]
Special Agent

Dallas, Texas
1/14/58

MEMO, SAC:

RE: KKK
DALLAS DIVISION

[redacted] on 12/17/57, was again interviewed by SAs [redacted] and [redacted] He appeared voluntarily at the Dallas Office for this interview, which was under the pretext of securing additional information concerning one [redacted] whom he reported in November, 1956 concerning Communist matters [redacted] and 105-484A-60).

[redacted] had no additional information concerning [redacted] He volunteered information concerning other matters, as follows:

[redacted]

b6
b7C
b7D

He mentioned that he has heard a rumor that the KKK is being revived in the Dallas area, but he could provide no specific information in that regard. He does not recall where he heard the rumor.

He advised that he would cooperate with this Bureau in any way possible, and stated if he learns of any information concerning any subversive activities, including activities of the KKK, he would immediately contact this office.

A source of information card is being prepared on [redacted]

100-2580
1cc - 105-484A (Citizens Councils, Dallas)
EDK:hmd
(3)

105-484A-74

Dallas, Texas
2/10/58

MEMO, SAC 100-2580

RE: US KLAN
KNIGHTS OF THE KU KLUX KLAN
(Texas)
IS - KLAN

ADDIE BARLOW FRAZIER telephoned the Dallas office on February 6, 1958, and advised SA [redacted] that she has talked to former SAC MURPHY several times. She hesitated to furnish her address but finally stated she is temporarily at a relative's address at [redacted] She was concerned with articles she has read in newspapers concerning [redacted] professor at SMU. She stated he is teaching law-enforcement officers at SMU that Police officers are committed to bring about equality of races in accordance with the Supreme Court "Law of the Land." She violently criticized the Supreme Court and stated that rulings of that body are not laws but that the constitution is the law of the land. She stated she suspects [redacted] of being a Communist because he advocates "race mixing", which was also advocated by KARL MARX.

b6
b7C

FRAZIER stated, "We've reached an all-time low in trashy government." She stated she respects JOHN EDGAR HOOVER and the FBI but that she has little respect for remaining branches of the Government.

She stated she is a member of the Texas Citizens' Council and by holding membership in that organization indicates she believes in segregation and believes in the Constitution.

1 - 100-2580
1 - 105-484A (Citizens' Council of Dallas)
1 - 105-484F (Citizens' Council of Oak Cliff)
EDK/llb
(4)

SEARCHED ___ INDEXED ___
SERIALIZED ___ FILED ___
1958
DALLAS

[redacted]

b6
b7C

105-15714-75

DL 100-2580

FRAZIER stated she wanted [redacted] investigated to see if he is a Communist. She was advised her complaint would be given consideration.

Inasmuch as Dallas files indicate FRAZIER is associated with the KKK in Dallas and is a recruiter for that organization, this memo is placed in instant file.

b6
b7C

Because of the non-specific complaint about [redacted] no action is being taken concerning [redacted]

SA [redacted]

Dallas, Texas
May 8, 1958

MEMO, SAC;

RE: CITIZENS COUNCILS
IS - X

On 5/2/58 [redacted] who has furnished reliable information in the past, furnished the following oral information to SA [redacted]

[redacted] b6 b7C b7D

[redacted] DANIELS at this time stated that he would not be able to attend this meeting as he had originally planned. DANIELS went on to state that [redacted] would act as temporary [redacted] until this new Citizens Council got under way. DANIELS was then told of the new Citizens Council which would be formed in Pleasant Grove by [redacted] to which information DANIELS expressed surprise. DANIELS stated this would make a total of five Citizens Councils in the city of Dallas, stating that in addition to the Texas Citizens Council of Dallas and the Oak Cliff White Citizens Council and the two above mentioned councils he also had a Citizens Council which was an integral part of his church in West Dallas. DANIELS stated that there are about 3,000 members of Citizens Councils in Dallas County. DANIELS went on to state that there is no central control between these various councils. According to DANIELS he has approximately 100 white Protestant ministers who have already signed his petition which is against integration in Dallas County.

SA [redacted] b6 b7C

1 - 105-484
1 - [redacted] b2 b7D
1 - 105-484A
1 - 105-484Q
1 - 105-484_
1 - 105-484_
1 - 105-484_
JPH/sc
(7)

105-4842-76

Dallas, Texas
5/14/58

MEMO, SAC:

RE: Oak Cliff White Citizens Council
IS - X

On 5/7/58, [redacted] was interviewed by a suitable pretext by telephone. [redacted] stated that on 5/2/58, a new organization, which will be called White Citizens For America, an affiliate of White Citizens Councils of America, held their first meeting in Room F of the Adolphus Hotel. [redacted] stated that organization will meet in the same room every Friday night.

b6
b7C

[redacted] stated that on 5/3/58, the Pleasant Grove Citizens Council held a meeting in the Open Door Baptist Church, 10315 Lake June Road, Dallas, Texas. [redacted] stated that the response to this meeting was not too good, and that another meeting will be held on Saturday, 5/17/58, at the same location, and it is hoped they will do better next time.

[redacted] stated that [redacted] of this church had originally agreed to cooperate in the formation of the Pleasant Grove Citizens Council, but now says that Citizens Councils are not the answer to the segregation problem. [redacted] went on to state that he had recently discussed with [redacted] Kilgore, Texas, and [redacted] of Dallas and Longview, the possibility of holding a mass meeting somewhere in Dallas on the Fourth of July weekend. A committee was appointed to select a site for this mass meeting, which was to be for all Citizens Councils in this area.

b6
b7C

[redacted] would attempt to get [redacted] of Alabama to be the main speaker. [redacted] went on to state that he has been a member of the Oak Cliff White Citizens Council, from which his present group is being formed, and he had in the past been a member of the Texas Citizens Council in Dallas, Texas. [redacted] expressed displeasure with the Texas Citizens Council, stating that the wrong persons had gotten control of this organization and they had accomplished little or nothing.

[redacted]
Special Agent

1 - 105-484K
105-484Q
1 - 105-484A
1 - 105-484M
1 - 105-484R
JPH:hmd
(5)

105-484A-71

6/23/58

PLAIN TEXT

AIRTEL AIRMAIL

TO : DIRECTOR, FBI (105-34237-12)

FROM : SAC, DALLAS (105-484)

SUBJECT: CITIZENS COUNCILS
IS - X

b6
b7C
b7D

Re Dallas letter to Bureau 6/18/58.

[redacted] on 6/20/58 submitted to SA [redacted] a handwritten report dated 6/20/58 concerning activities at a meeting of the Oak Cliff White Citizens Council [redacted] is identical with [redacted] of the Knights of the Ku Klux Klan, whose activities have been reported for the past several months in the case entitled "U. S. KLANS, Knights of the Ku Klux Klan, Inc., (Texas), aka IS - KLAN" Bufile 100-7801.

BOYLE

3 - Bureau (RM)
1 - 105-484
1 - 100-2580 (KKK, Dallas)
1 - [redacted]
1 - 105-484A (Citizens Council, Dallas)
1 - 105-484Q (Citizens Council, Oak Cliff)
KDK/se
(8)

b2
b6
b7C
b7D

Serialize
Index
File
Search

105-484A-78

Dallas, Texas
October 28, 1958

MEMO, SAC

RE: WHITE CITIZENS COUNCIL OF
DALLAS; [redacted]
INTERNAL SECURITY - X

On October 27, 1958, [redacted] a former Bureau Agent, appeared at the Dallas office. [redacted] advised he resigned from the service in May, 1958, while assigned to the Springfield office, and that previously he was assigned as an SA in the Philadelphia office. He related his Bureau EOD was August 1951, as a clerk, and August 1952 as an SA. [redacted] said he is presently employed in a part time capacity with [redacted] (a former Bureau Agent operating as a private investigative agency). b6 b7C

[redacted] related, recently he was involved in an accident with his personal car, and placed same with [redacted] for repairs. On October 27, 1958, when he returned to pick up his car, he was engaged in coversation by a [redacted] one [redacted] During the course of this conversation, [redacted] inquired of [redacted] whether he was interested in the white citizens movement, or had ever heard of such an endeavor. [redacted] said he replied in the negative, and was thereupon informed by [redacted] that [redacted] of the WHITE CITIZENS COUNCIL OF DALLAS, which organization had as it's purpose, opposition to integration of public schools, as well as an anti-Semitic movement to prevent the "Zionist Jews" from taking over the country. [redacted] informed the organization meets every Monday evening at about 7:00 PM or 8:00 PM, in Room 222, Dallas Hotel, Dallas, Texas, and extended an invitation to [redacted] to attend the meeting scheduled for that evening October 27, 1958. [redacted] said he declined this invitation on the pretense of having other committments; however, [redacted] gave him a standing invitation to attend future meetings. In addition, [redacted] asked whether [redacted] would be interested in some literature on the organization and it's purpose, indicating some of which was in singular supply and would have to be returned. b6 b7C

[redacted] said since he was without knowledge as to the interest, if any, the Bureau or the Dallas office had in the organization he agreed to being placed on their mailing list. [redacted] pointed out he had no intention of becoming active in this organization, and had only agreed to accepting the indicated literature for whatever value it might prove to this officel

105-484A-80

RCE:
105-484-A

SEARCHED ... INDEXED
SERIALIZED ... FILED
OCT 29 1958

[redacted] was informed the Bureau is not actively investigating CITIZENS COUNCIL's activity, but in the event he was in receipt of any literature which he desired to turn over to this office such would be accepted as a media of information only.

b6
b7C

It is suggested the above be called to the attention of the agent correlating CITIZENS COUNCIL activity, for information any other action considered warranted.

SAA [redacted]

Dallas, Texas
3/2/59

MEMO, SAC

RE: OAK CLIFF CITIZENS COUNCIL

[redacted] on February 11, 1959, orally advised SA [redacted] that [redacted] on about February 2, 1959, received a mimeographed notice by mail concerning a meeting of the Citizens Council to be held on the night of February 3, 1959.

b2
b6
b7C
b7D

[redacted]

[redacted] on February 17, 1959, furnished to SA [redacted] the mimeographed notice that [redacted] received on about February 2, 1959, announcing a Citizens Council meeting. This material announced that meetings would be held on the first and third Tuesdays of each month by the Oak Cliff White Citizens Council, 2317 East 11th Street, Dallas, and that these meetings would be held at the Downtown County Courthouse in Dallas. The circular reflects [redacted] and [redacted] Information and Education. It stated that ED GOSSETT, former Congressman, would be speaker at the February 3, 1959 meeting scheduled for 7:30 P.M. in Judge WILLIAMS, 160th District Court room at the old Courthouse, downtown. GOSSETT was to speak on Electoral College Reform.

b2
b6
b7C
b7D

Enclosed with the leaflet concerning this meeting was another leaflet entitled "Land Of One Race," which reflects it was being distributed by Association of Citizens Councils, Greenwood, Miss. It stated that in Brazil there has been no attempt at racial segregation because no one could tell where

1 - [redacted]
1 - 105-484A(Citizens Council, Dallas)
1 - 100-2580A(U.S. Klans, Oak Cliff)
1 - [redacted]
1 - [redacted]
1 - 100-2580(U.S. Klans, Dallas)
EDK:[illegible] 1-105-484Q

105-484A-81

SEARCHED.....INDEXED.....
SERIALIZED.....
MAR 10 1959
FBI - DALLAS

b2
b6
b7C
b7D

DL

"white begins and blck ends." (This mimeographed material is being filed in the 1-A section of 105-484A). Informant had no additional information.

[redacted] SA

b6
b7C

Dallas, Texas
4/10/59

MEMO TO SAC:

Re: ADDIE BARLOW FRAZIER
INFORMATION CONCERNING

This will record telephone call received at 3:40 PM, 4/9/59 from the above captioned individual, who advised she resides 2758 Kingston, Dallas, and is the head of the White Citizens for America.

FRAZIER was calling in reference to the fluoridation issue in Dallas, and judging by her comments, definitely opposes fluoridation of the Dallas water supply. She alleged that this is a Communist-inspired program and that she had a notorized affidavit in her possession from a former Communist, to the effect that the Communist Party used fluoridation to control the minds of its dupes. (I am acquainted with this affidavit, which has been nationally circulated in any area in which fluoridation is at issue).

FRAZIER was unable to make any specific charges in substantiation of her allegation, and it is recommended that no further action be taken on this matter.

ASAC R. J. BAKER

RJB:bjb
62-0-
(2)

Index
understand

105-1484A-87
~~100-0-5844~~

INDEX
FILE
R1
FBI - DALLAS

Dallas, Texas
5/6/59

MEMO, SAC:

Re: CP, USA
NEGRO QUESTION
IS - C

On 4/22/59, SA [redacted] received in person from [redacted] who has furnished reliable information in the past, a report dated 4/20/59, which report is serialized as [redacted] and contains the following information:

[redacted] this meeting opens a membership drive; that the branch does not send out any notices, but that their meeting notices appear in "The Dallas Express and "The Star Post" newspapers. [redacted] indicated the local branch leaders are not doing a good job. There is, she said, a lot of resentment in the governing body, and these circumstances have slowed down the branch's activity. [redacted] stated the Dallas Branch is regarded as one of the most inactive in the states.

b2
b6
b7C
b7D

[redacted] cited [redacted] article in the "Herald" and [redacted] article in the same newspaper, which exposed [redacted] action; that The Inter-Denominational Ministers' Alliance and The Baptist's Union had probably "saved the day" when they publicly supported [redacted] added, belonged to the White Citizens Council and to Freedom In Action.

Informant had no additional information.

[redacted]
Special Agent

b2
b6
b7C
b7D

1 - 100-671-11
1 - [redacted]
1 - [redacted]
1 - 100-5257 (NAACP)
1 - 100-671-8 (Political Activities)
1 - 105-484A (Citizens Council, Dallas)
WHB:jh
(6)

105-484A-82

SEARCHED ____ INDEXED ____
SERIALIZED ____ FILED ____
MAY 6 - 1959
FBI — DALLAS

OPTIONAL FORM NO. 10
5010-104-01

UNITED STATES GOVERNMENT

Memorandum

TO : SAC, DALLAS (105-484A) DATE: 1/13/61

FROM : SA [redacted]

SUBJECT: WHITE CITIZENS FOR AMERICA
CITIZENS COUNCIL
IS - X

On 12/23/60 [redacted] telephonically contacted this office to advise that on the night of 12/22/60, while riding a local transit bus, he became engaged in conversation with 2 elderly women, one of whom apparently was a Mrs. ADDIE BARLOW FRAZIER. [redacted] stated the 2 women were engaged in a conversation regarding school desegration and they asked him to join the White Citizens for America.

b6
b7C

On 12/23/60 [redacted] appeared at this office and made available to SA [redacted] the membership card for the White Citizens for America which was furnished to him and signed by Mrs. ADDIE BARLOW.

ACTION

Recommend this information along with the membership card be furnished to the agents handling security cases.

P

2-Dallas
CTB:cah
(2)

105-484 A-24
SEARCHED ..... INDEXED .....
SERIALIZED ..... FILED .....
JAN 13 1960
FBI
[redacted]
b6
b7C

3-27-63

Special Agent [redacted] Charge
U.S. Dept. of Justice
1114 Commerce St
Dallas, Texas

SEARCHED ..... INDEXED
SERIALIZED ..... FILED
MAR 1 - 1963

[redacted]

Sir:

I received this phamphlet in the mail, this I don't like, please check into this racket; if it is a crooked outfit, please publicize them.

b6
b7C

Thanks

[redacted]

Serialize
Index
File
Search

[redacted]

105-484A-85

LOOK BOTH DIRECTIONS

Good Christian people give their offering to a church freely just as it should be. These same good people should give to the Citizens' Council of Dallas County, Inc., and to all other Citizens' Councils over America just as freely. WHY? Because all the money taken in by the Councils is NON-PROFIT, EDUCATIONAL, and goes to fighting the Devil and his followers: socialist, communist, race mixers, corrupt politicians, foolish preachers, and cowards who seek to degrade and punish the wonderful principles of our American way of life.

Distributed by,

CITIZENS' COUNCIL of Dallas County, Inc.
P. O. Box 4684
Dallas 6, Texas

$1.00 per 100

Order now

Good white people of all ages,
who desire to stay that way,
Write To
WHITE
P. O. Box 4684
Dallas 6, Texas

C 2

IF . . .

(1) If you believe there can be **NO** compromise on the matter of segregation

(2) If you believe that integration will bring the evils of miscegenation (interbreeding between the different races)

(3 If you believe that social intermingling and miscegenation will be seriously detrimental to both races and to our civilization

(4) If you realize that either Communistic influences or economic pressure groups stand behind every effort to invade States' Rights and force integration and miscegenation on the people of the South

(5) If you believe in the rights of the Sovereign States to handle their own internal affairs

(6) If you realize that **indifference, apathy,** and the inclination of some to accept desegregation as "inevitable" . . **are our greatest enemies**

(7) If you are positively dedicated, in your own mind, to the preservation of segregation without equivocation or equalification

(8) If you are ready and willing to **DO SOMETHING** positive about this very serious and present problem

THEN . . .

YOU should support the Citizens' Council of Dallas County, Inc.

P. O. Box 4684
Dallas 6, Texas

WHAT IS THE CITIZENS' COUNCIL DOING?

IT IS . . .

- **Preserving Racial Segregation,** and maintaining the rights of states, local communities and individual citizens to govern themselves, free from Federal tyranny and coercion .
- **Leading the Resistance Movement** against the race-mixers, and keeping advocates of racial strife out of many communities.
- **Protecting Our Sacred Heritage of Freedom** from those who would submit free Americans to thought control, and who constantly utilize the national communications media as propaganda outlets in their frenzied attempts to force Americans into a totalitarian pattern of regimentation and conformity.
- **Bringing Together** groups of patriotic men and women dedicated to the principles of individual freedom of choice and racial purity.
- **Organizing Local Citizens' Councils** on a grass-roots basis, with recognized community leadership for each autonomous group.
- **Preserving Our Social and Economic Order** by acting quietly and without fanfare, effectively and responsibly, to prevent racial strife.
- **Molding Public Opinion** through the movement's official publication, **The Citizen,** a monthly magazine with nationwide circulation which is the authoritative source of information on the Council movement's plans and policies.
- **Taking the South's Story to the Nation** on TV and radio through weekly **Citizens' Council Forum** programs scheduled on hundreds of stations from coast to coast, which feature interviews with Senators, Congressmen and other national leaders.
- **Forming Strong Organizational Ties,** by banding together local Citizens' Councils into county, state and national organizations for mutual consultation, advice and coordination.
- **Providing Speakers** for Council meetings, civic and patriotic groups, legislative and executive bodies, schools, colleges and conventions.
- **Distributing Literature** on all aspects of the race question, sending millions of copies to all parts of the nation.
- **Conducting an Educational Program** in high schools and colleges, including an annual essay contest and the formation of youth groups.
- **Corresponding** with thousands of supporters in every state and many foreign countries.
- **Accomplishing** much on a limited budget, and demonstrating conclusively that the movement's continued growth and success is limited only by the financial support received.
- **Making a Record of Achievement** of which all can be justly proud, getting the most out of every dollar, and mobilizing solid community resistance to forced integration.
- **Proving** again and again, day by day, that with adequate financing, we can and will **win this fight!**
- **Urging YOU to Join the Fight** — to join with others who are dedicated to the preservation of the white race — and to give your moral and financial support to help conduct the kind of thorough, aggressive and **sustained** campaign needed to **WIN!**

Send your contributions to:

CITIZENS' COUNCIL
P. O. Box 4684
Dallas 6, Texas
White Is Right

YOU AND YOUR CHILDREN

by

The Patriot

No parent who reads the newspapers can fail to be alarmed at the rising rate of juvenile delinquency: Alarming reports of frenzied rock-and-roll sessions turning into riotous sex-orgies. Teen-age sex-parties. Deadly battles between gangs of juvenile savages. Both organized and unpremeditated crimes among juveniles rising to unheard-of new records Complete disobedience and disrespect by children for their parents, their teachers, and grown-ups in general. Total disrespect for the property, the feelings, and the rights of others.

Look at today's typical child! Disrespectful. Knowing next to nothing of scholarly knowledge. Caring for little beyond his own immediate pleasures and desires. Refusing to do his share of the family chores. Demanding the world on a silver platter. Constantly refusing to help, but ever demanding of help. Dependent upon others for every morsel, every penny, every idea, while PRETENDING ABSOLUTE INDEPENDENCE. A slave to rigid conformity. Drifting, demoralized, lost. What a pitiful, mixed-up mess of youth for whom we must depend for tomorrow's men and women!

Why?

It is time to quit the double-talk and mumbo-jumbo and get to the heart of this great American tragedy. These unfortunate children did not arrive at this barbaric condition by accident—THEY WERE PURPOSELY MADE THIS WAY! and YOU are unwittingly playing a major role in this tragedy.

Children have been a joy and a comfort to millions of wise parents in yesteryear. Can YOU feel the same toward YOURS?

If the demoralization of today's youth was PURPOSELY PLANNED, then what agent of Satan planned and effected this outrage? and how did they do it? It is as obvious as the nose on your face, if you will just open your eyes and see.

Sabotaging Father

In order to prepare the virile, proud, independent United States for utter degradation and slavery, the crafty Pharisees went to work to dull the power of our minds. The first object of attack was FATHER! Father was the undisputed head of the family, the backbone and strength of independent America. Right after the plans for world enslavement were perfected and distributed to Jewish leaders throughout the world by the Learned Elders of Zion, the Jewish-controlled Press began to undermine Father. Very soon they reduced Father to equality with our womenfolk, climaxing in woman suffrage.

God bless our Women! I love every one of them! But always in the past, when people felt total disgust toward an ineffective, weak man, they branded him as being LIKE A WOMAN. Woman has a wonderful and vital role to play in life, but wearing the pants is definitely not her natural role. Trying to play the part of a man has caused more mental distress among our women than any other single factor.

Father has been constantly ridiculed and portrayed as a weak, cowardly dunce in story, in comics, in movies, and now television—Andy Gump, Dagwood, Jiggs, and Riley, for example. Dad has been so maligned that we have lost our respect for him and he has lost confidence in himself.

"Modern Psychology"

Having reduced Father to impotence, Jewish "modern psychologists" fell to work next on our teachers and mothers to deprive them of the accumulated wisdom of the ages and of their natural parental instinct, and to indoctrinate them with Pharisaic make-believe hokum, reverently referred to as "modern psychology". In order to prevent our realizing the sheer absurdity of their preposterous frauds, the Jews claimed that we were too ignorant to understand, and therefore had no right to question. (They have promoted the frauds of Einstein and Freud by similarly humiliating our intellects!)

"Progressive Education"

All through the 1920's the Pharisaic Conspirators were methodically laying the groundwork for today's educational debacle. They introduced their planned numskullery at Columbia University—"progressive education" they admiringly named it—actually RETROGRESSIVE is the correct adjective. From Columbia, in the heart of the Jewish World Capital, it jumped into control of the National Education Association. During the late 1920's and the 1930's the future teachers for today's elevated kindergartens were being trained how to school our children in uninhibited play, sociological make-believe, and irrational, undisciplined stampeding with the herd (politely termed "social adjustment").

The Modern Graduate

The typical graduate of today's advanced nursery school, which we nostalgically still refer to as a "high" school, cannot read properly, writes with difficulty, spells with careless abandon, is a stranger to mathematics, trifles indifferently with sciences, is totally unfamiliar with history, knows precious little geography, finds original thought an impossible task, but he is sure that he is the wisest person yet produced by the human race. His contempt for his betters knows no bounds.

Upon applying for a job, his main concerns are the shortness of the workday, the number and length of the coffee-breaks, the number of vacations with pay, and how soon he can retire with a pension! That he is a totally untrained, undisciplined novice, a liability to any employer so short-handed as to be obliged to endure his arrogant ignorance, never enters his poor, mixed-up, scrambled brain. And upon this youth depends America's future!

Separation of Children from Their Parents

DESTRUCTION OF THE FAMILY is a key principle of Communist demoralization. Our children have actually been stolen away from us by the hateful Jewish World Enslavers. They have literally forced us to believe that we must not discipline our children, that we must allow them to grow up like weeds in the field. Have you ever shuddered to think what the harvest will be from these untended, uncultivated weeds?

Our school-teachers, poor unwitting dupes, have told us NOT to try to train them at home. Our children are constantly instructed in the movies, in comics, and on television how much more they know than their "old-fashioned" parents. They become so disobedient, so disrespectful, so hateful that we find it hard to be affectionate toward them; so the child is actually deprived of the love he craves and needs, while the hearts of the poor parents are almost breaking with frustrated grief.

Then the cunning schemers publish far and wide that the children are not responsible for their miserable condition—the negligent parents are entirely to blame! Thus, the foolish parents who fell for this hokum about not frustrating junior are despised and hated by the very child they tried to raise on love alone! Our misguided love for our children has rotten spoiled them and destroyed all love on either side.

While our teen-agers desperately need kindly understanding, gui-

dance, and discipline, the "modern psychologists" have cruelly deprived them of these most necessary parental services. They are lost, confused, lonely babes, drifting blindly in a hostile world of trouble and frustration. They are not being prepared for life; they are being prepared to be zombies, to exist docilely in a state of unconscious animation, serving the lustful pleasures of the pitiless Jewish Lords of the Earth, whose terror-stricken cattle they may soon become.

Attack Upon the Undemoralized

Those children whose parents refused to be misled by the Jewish psycho-political operatives and who thus are growing up as well-trained, intelligent ladies and gentlemen are jeered at by the mob of Jewish-demoralized hellions. "They are squares", these unreasoning white and black savages taunt with inhuman derision. All who stand above the degraded, piggish herd are made objects of ridicule and hate. Absolute conformity is demanded of all, through all the endless collectivized series of silly Jewish-decreed fads, which all are expected to follow slavishly.

A Warning to the Wise

I pray to God that these tragic conditions do not yet prevail in your community. Some communities have resisted this total demoralization that the Jews are FORCING upon most of our larger cities. But with television daily instructing your precious children in ingenious techniques for becoming juvenile delinquents, you had best not congratulate yourself too soon. The insidious attack goes on day after day, year after year.

Properly trained children may as adults become victimized to the enormous pressures exerted by the tireless propaganda of the American Jewish Committee (a tax-free "educational" organization!). Everywhere we turn—school, church, newspapers, books, magazines, movies, television, radio, clubs, and fraternities—the Pharisaic lies rain upon us incessantly in a thousand different subtle variations. Literally billions of dollars a year are spent in purposely destroying the intelligent, independent American mind.

Big Lies

The Pharisees can take the absurd, grotesque nightmares of "modernistic" lunatics, solemnly pronounce them "great works of art" often enough and long enough, and the poor, harrassed American will finally surrender and admit that he too "thinks" it is "great art".

They take Negro jungle throbbings designed as a warm-up for savage ecstatic orgies and force our sheeplike public to accept them as "great music".

They force us to admit as complete equals the stupid, childish, amoral Negro race, which has YET to produce ONE contribution to civilization, ONE great man, ONE civilized country. They are forcing integrated schools for one purpose: to degrade and demoralize our White children, smugly confident that mongrelization will soon follow. Any resistance by us to this hideous method of race-suicide is lambasted as UNCHRISTIAN by these Pharisees, the children of the murderers of Christ! You no doubt have observed how carefully the Jews refrain from PRACTICING THEMSELVES the race-mixing that they incessantly PREACH TO US!

How You Can Protect Your Child

What can we do about it? The answer is ridiculously easy! Return to sanity--do as mankind has always done heretofore. The Jews are careful to protect THEIR children by the proper home-training, which they insist that YOU deny YOUR children. Here are some helpful rules:

1. Father, your wife and children are subconsciously longing for you to be the MAN of the family. Play your role with wisdom and kindly un-

derstanding, but always demand respect and obedience from your children. Drill them in the rules of life. Set for them a good example.

2. Mother, you have a wonderful job to perform as wife and mother. DO NOT TRY TO WEAR THE PANTS, they will NEVER FIT YOU! Bolster your husband's confidence and self-respect. He needs a lot of help after the foul blows the Jewish demoralizers have dealt him.

3. Demand respect and obedience from your children. TRAIN them. There is absolutely no substitute for the paddle in impressing upon your children that YOU ARE THE BOSS. This is the principle upon which a family is based! Unless a child respects you as a strong, capable adult, he becomes confused, afraid, lost. He will subconsciously despise you for shirking this primary responsibility of teaching discipline.

4. Teach your child the meaning and use of the alphabet in phonetic writing. Drill him on reading, spelling, and arithmetic.

5. Provide your child with the good old children's classics: Grimm's Fairy Tales, Aesop's Fables, Swiss Family Robinson, Treasure Island, Robinson Crusoe, Adventures of Tom Sawyer, Miss Minerva and William Green Hill, Arabian Nights. Make them read these instead of sitting entranced in front of the television set like passive vegetables.

6. Search your public library for PRE-1920 books on heroes: Edison, Lincoln, Jackson, Washington, Boone, Hale, Columbus, Arnold Winklereid, Horatius, Regulus, Cincinnatus, and Leonidas. Nothing inspires to greatness like heroic examples of real heroes. Ask your children questions and discuss what they have read. (You probably will be obliged to read some yourself in order to discuss this with them. Fine, it will make a better person of YOU!)

7. Encourage your children to learn history from PRE-1920 books (later one are usually tampered with!)

8. Learn what the New Testament (King James or Douay-Rheims Version) really says. Study it yourself. Study particularly the 23d chapter of Matthew, and the 8th chapter of John, with especial emphasis on the 44th verse, to learn Christ's TRUE teachings concerning the Pharisees. Read Matthew 15:3-6, wherein Jesus accused the Pharisees of incorporating DISRESPECT FOR PARENTS into their tradition of the elders (the Pharisaic Code), in violation of the Fifth Commandment! Study the First and Second Epistles of John (I, chapters 4 and 5; II, verses 9-11) to learn the TRUE meaning of CHRISTIAN LOVE and BROTHERHOOD. This may prove an awful shock to those who have ignorantly swallowed the Pharisaic perversion as now expounded throughout the length and breadth of our land by the agents of the anti-Christ. Make your children MEMORIZE the TEN COMMANDMENTS (Exodus 20:3-17). Break free from the diabolical perversion of Christianity being effected by the American Jewish Committee, having as its sole purpose the final destruction of Christianity!

9. Do not let your children be television addicts. This infernal invention is the greatest weapon yet devised to aid the Pharisaic Conspiracy in destroying the United States! Explain to your children the lies the Jews are inflicting upon their innocent, IMPRESSIONABLE minds by means of this insidious intrusion into the privacy of your home. The same is true concerning the movies, which, you should know by now, is also a Jewish exclusive.

10. Know what your children do outside the home, and with whom they associate. Advise and guide them SYMPATHETICALLY in how to behave, with whom not to associate, and how to meet life's problems.

11. Bring the family together in mutual activities: regular family meals devoted solely to food and conversation; family games; doing family chores together; and family discussions. Emphasize the importance of family loyalty and cooperation.

We must do just what the Jews are doing: providing our children with what the schools fail to teach them! It is part of your duty to your most precious possession, YOUR CHILDREN! They are being prepared for slavery.

CITIZENS' COUNCIL
OF DALLAS COUNTY, INC.
P. O BOX 4684
DALLAS 6, TEXAS

Ri 1-1211

DALLAS, TEX
FEB 25
11 30 AM
1963 8

Remember - Only you
PREVENT
FOREST F

I am not integrating with Negroes; ~~and~~ especially with my children; I do not want the girl to go to school, chur associate with them at all

Special agent in Chg
U.S. Dept of Justice

1114 Commerce St
Dallas, Tex

b6
b7c

FORCED INTEGRATION IS WHITE SLAVERY!
How Far Will Politicians Go for Votes?

12th Floor, 1114 Commerce Street
Dallas 2, Texas
March 1, 1963

[redacted]

b6
b7C

Dear [redacted]

This will acknowledge receipt of your letter dated March 27, 1963, with which was enclosed material concerning the "Citizen's Council".

We appreciate your interest in forwarding this information to the FBI.

Very truly yours,

CURTIS O. LYNUM
Special Agent in Charge

Into which file should this go?
OK - on file - JMH
JMH

1 - Addressee
1 - DL 105-484A
KCH:mac
(2)

b6
b7C

Serialize EW
Index
File EW
Search

105-484A-86

SAC, DALLAS [redacted] 11/1/63

SA [redacted]

[redacted]

b2
b6
b7C
b7D

Captioned source on 10/18/63, orally advised SA [redacted] [redacted] that a meeting of the CITIZENS COUNCIL OF DALLAS COUNTY, INC., was scheduled for the evening of 10/17/63, according to notices sent out by mail by that organization. That meeting was to be held in the new building of Security Savings and Loan Association, Hampton at Illinois, Dallas.

Source had no additional information.

1 - [redacted]
1 - 105-484 (Citizens Council)
EDK:HM
(2)

105-484A-87

SEARCHED ..... INDEXED
SERIALIZED
NOV 1 1963
FBI — DALLAS

105-484A-88

SEARCHED ..... INDEXED .....
SERIALIZED ..... FILED .....
NOV 5 1988

b6
b7C

THE WORST HORROR ON EARTH

White Mother at mixed race meeting. Why my children go to school with the negroes, I don't think there is anything wrong with it.

A few years later in school they get along well. They know no better.

Leaving high school together.

Calling on your daughter.

Marrying your daughter.

Your grand children - one white - one black.

Hello Uncle George - Hello Aunt Mary
(And you thought it would not happen.)

Hello Grandpa - Hello Grandma

Baby sitting with your grand children.

Making A Big Stink

They do this with the money you thought went to charity, but it does not go that way. They use your money to fight you back with, to get laws made for their own benefit.

EACH AFTER HIS OWN KIND-GOD SAID IT!

Wake up for your country's sake, City and State, for your own sake and the future generations sake, and the white peoples sake as well as the colored peoples sake. Our enemies are behind the move. They have been undermining us for the last 30 or 40 years. We are so divided, that if a war started tomorrow, God only knows where we would land. Our enemy is organized - but we are not.

CITIZENS' COUNCIL OF DALLAS COUNTY, INC.
P. O. BOX 4684 DALLAS 6, TEXAS

FORM NO. A-1 MIXTURE 1¢ EACH

66-1500-134/135

TELEPHONE MADISON 5-2141

LEGAL ADVERTISING

The Los Angeles Daily Journal

ESTABLISHED 1888

OFFICIAL PAPER FOR CITY AND COUNTY OF LOS ANGELES

220 WEST FIRST STREET
LOS ANGELES 12, CALIFORNIA

October 28, 1963

"Citizens' Council of Dallas County, Inc."
P.O. Box 4684
Dallas 6, Texas

Gentlemen:

Like the sewage it is, (Form No. A-1 Mixture, no less) this flock of inartistic crudery found its way to the ocean, almost, before being deposited with typical anonymous cowardice on our editorial desk--free of the 1¢ charge, furthermore!

Judging from last week's treatment of Adlai Stevenson by your segment of the Dallas citizenry, Texas could do well to expand the facilities of its sanitariums and rest homes. Only the strong consult a psychiatrist, it is said. In all seriousness, I hope you are equal to the task for you are obviously in need of help.

Yes, God said "Each after his own kind." God forbid that many emulate your kind. You caption this garbage "The Worst Horror On Earth." I can think of no worse horror than the possibility that the immature, the demented and even the well-intentioned may make the mistake of following your unspeakable example.

In case you have forgotten, Christ said "Love One Another." Neither the piece of scripture you make such dastardly use of or the one just quoted contains any reference to the color of a man's skin.

In respect to the satanic message your litter conveys, may I say that the only reason I would not want my daughter to marry a Negro and that I have no real Negro friends is that I am a coward in the face of the prejudice which is predominant in my time. Such cowardice as mine will be overcome as will yours in the future when knowledge and compassion prevail, and gone will be your ignorant, neurotic hate embodied in "Form No. A-1 Mixture."

"Conscience makes cowards of us all," it has been written. It's high time you and your ilk rediscover your consciences and face your own brand of cowardice. You might begin by including your name or names in materials you publish. Only then will you have taken the first step on the long journey ahead of you toward the right to call yourselves "citizens."

SEARCHED ____ INDEXED ____
SERIALIZED ____ FILED ____
OCT 29 1963
FBI — LOS ANGELES

105-4844-89

SEARCHED ..... INDEXED .....
SERIALIZED ..... FILED .....
NOV 5 1989

b6
b7C

TELEPHONE MADISON 5-2141

LEGAL ADVERTISING

The Los Angeles Daily Journal

ESTABLISHED 1888

OFFICIAL PAPER FOR CITY AND COUNTY OF LOS ANGELES

220 WEST FIRST STREET

LOS ANGELES 12, CALIFORNIA

Meanwhile, you make the decision as to what to do with your trash exceedingly easy. You may now back in the glow of the knowledge that it has been referred to the Federal Bureau of Investigation, the United States Post Office Department and the Los Angeles County Sheriff's Office.

[redacted]

b6
b7C

OPTIONAL FORM NO. 10

UNITED STATES GOVERNMENT

Memorandum

TO : SAC, DALLAS DATE: 11/4/63

FROM : SAC, LOS ANGELES (157-0)

SUBJECT: CITIZENS' COUNCIL OF DALLAS COUNTY, INC.
P. O. BOX 4684
DALLAS 6, TEXAS
RACIAL MATTERS

Enclosed herewith for the information of the Dallas Office are one photostat of a letter dated 10/28/63 from the "Los Angeles Daily Journal" and one photostat of a pamphlet put out by the Citizens' Council of Dallas County, Inc.

Files of the Los Angeles Office contain no information identifiable with captioned organization. Enclosures are being furnished for the information of the Dallas Office.

2 - Dallas (Enc. 2)
1 - Los Angeles

PLM:slb
(3)

Mark any indexing, please

105-484A-90

SEARCHED ..... INDEXED
SERIALIZED ..... FILED .....
NOV - 1963
AS

b6
b7C

SAC, DALLAS [redacted] 6/18/64

SA [redacted]

[redacted]

b2
b6
b7C
b7D

On 5/19/64, [redacted] orally advised SA [redacted] that [redacted] on 5/18/64, received a letter from the Citizens Council of Dallas County, Inc., Dallas, Texas. It announced its next meeting would be on 5/21/64 at 7:30 p.m. in the auditorium of the Merchants State Bank, Dallas. It urged members to send in dues. [redacted] of this organization, according to source.

Source has had no additional information.

1- [redacted]
1- 105-484A (Citizens Council, Dallas)
EDK/wvm
(2)

b2
b7D

105-484A-91

SEARCHED ... INDEXED
SERIALIZED ... FILED
JUN 8 1964
FBI — DALLAS

FD-159 (Rev. 5-29-59)

RECORD OF INFORMATION FURNISHED OTHER AGENCIES

Orally 11/29/63 (date) By Telephone _____ (date) Written Communication _____ (date)

Information concerning: [redacted]

Information furnished from File, Serial, and Page Number:
105-484 A-19

b6
b7C

Information furnished was obtained:

- [x] during course of Bureau investigation
- [ ] from informants
- [ ] from complainants or other sources

Information furnished to: SAs [redacted] & [redacted] U.S.S.S. DC

Remarks: Secret Service Agent are checking alleged liability of [redacted] towards President Johnson

_____
Special Agent

SAC, DALLAS [redacted] 4/16/65

SA [redacted]

[redacted]

b2
b6
b7C
b7D

[redacted] on 4/2/65, orally advised SA [redacted] that [redacted] received by mail, postmarked Dallas, 3/29/65, a notice that a meeting of the Citizens Council of Dallas County, Inc. would be held at the home of [redacted] on Saturday, 2:00 PM, 4/3/65. Notice was unsigned. The return address on the envelope reflected the address of Citizens Council of Dallas, PO Box 3684, Dallas 6, Texas.

Informant had no additional information.

1 - [redacted]
1 - 105-484A (CITIZENS COUNCIL OF DALLAS COUNTY)
1 - 105-484Q (CITIZENS COUNCIL OF DALLAS COUNTY) (OAK CLIFF)

b2
b7D

EDK:cah
(4)
3

105-484A-92

SAC, DALLAS (170-1A-64) 11/16/66

SA [redacted]

[redacted]

b2
b6
b7C
b7D

Captioned informant on 11/1/66 orally advised SA [redacted] that [redacted] former Klan member several years ago and a current ANP member, Dallas, had during the past week or two become a member of the Patriotic Party, which has headquarters at 613 East Alton, Independence, Missouri.

[redacted] in the middle of October 1966 was contacted by an old friend, R. A. HANNA, of Dallas, who a few years ago was active with [redacted] in the Citizens Council, Dallas County (prosegregation group). HANNA is a 75-year-old Baptist preacher. Through solicitation of HANNA, [redacted] paid $5 membership fee and became a member of the Patriotic Party.

b6
b7C

Captioned informant on 11/14/66 orally advised SA [redacted] that [redacted] on about 11/1/66 received by mail from the headquarters of the Patriotic Party, Independence, Missouri, a membership card for that organization dated 10/19/66, good for one year. With it came a mimeographed letter from [redacted] welcoming his membership. Also came a leaflet entitled, "A Summary of the Purposes, Platform and Policies of the Patriotic Party". It reflects among other things that the platform of that party is included as an appendix in the book "Blueprint for Victory" by ROBERT B. DE PUGH. (These two circulars were destroyed.)

Informant had no additional information.

1 - [redacted]
1 - DL 105-1280 (Minutemen)
1 - DL 105-484A (Citizens Council, Dallas) 105-484A-93
1 - Kansas City (62-7797) (Minutemen) (RM)
KDK/bfm
(4)

b2
b7D

SEARCHED.....INDEXED.....
SERIALIZED.....FILED.....
NOV 1 3 1966
FBI — DALLAS

DL 170-1A-64

The above information should not be utilized in any communication for dissemination unless absolutely necessary. The name of [redacted] cannot be properly characterized and if that name must be used in any communication for dissemination, the information must be carefully paraphrased.

b6
b7C

UNITED STATES GOVERNMENT

MEMORANDUM

TO: SAC, DALLAS [redacted] DATE: 11/22/67

FROM: SA [redacted]

RE: [redacted]

b2
b6
b7C
b7D

On 11/6/67, [redacted] who has furnished reliable information in the past, furnished reports dated 10/17/67, 10/30/67, 10/31/67, 11/3/67 and 11/4/67, all pertaining to miscellaneous Minutemen information. These reports are filed in [redacted] and a summary of the information contained therein follows:

1 - [redacted]
1 - 105-1280 (MINUTEMEN)
1 - [redacted]
1 -
1 -
1 -
1 -
1 -
1 -
1 - 105-484A (WCC)
1 - 157-50 (ANP)
1 - 157-123 (UKA)
7 - Kansas City (RM)
(1 - 157- MINUTEMEN)
(1 - [redacted]
(1 -
(1 -
(1 -
(1 -
(1 -
2 - Little Rock (RM)
(1 - 157- MINUTEMEN)
(1 - [redacted]
2 - Miami (RM)
(1 - 157- MINUTEMEN)
(1 - [redacted]

b2
b6
b7C
b7D

JWA/bfm
(23)

105-484A - 94
SEARCHED ..... INDEXED .....
SERIALIZED ..... FILED .....
NOV 22 1967
FBI — DALLAS

SAC, DALLAS [redacted] 11/21/67

SA [redacted]

[redacted]

On 11/6/67, [redacted] who has furnished reliable information in the past, furnished a report dated 10/30/67 pertaining to "White Citizens Council" (WCC) (Citizens Council of America). This report is filed in [redacted] and a summary of the information contained therein follows: b2 b6 b7C b7D

Source indicated his informant ascertained that [redacted] had visited [redacted] on the night of 10/29/67 and upon arriving was surprised to find 16 people present for a meeting of the WCC. Among those present were the following:

[redacted]

1 - [redacted]
1 - 105-484A (WCC)
1 - [redacted]
1 -
1 -
1 -
1 -
JWA/bfm
(7)

b2 b6 b7C b7D

105-484A - 95
SEARCHED ..... INDEXED .....
SERIALIZED ..... FILED .....
FBI — DALLAS

1+2

b2
b6
b7C
b7D

[redacted]

[redacted]

On 10/28/67, source indicated his informant reported the individuals mentioned before, [redacted] (LNU), had moved to Dallas recently and live only a block from ADDIE FRAZIER.

ACTION: All necessary action in connection with this memo has been taken by case Agent.

200 Mercantile Continental Building
Dallas, Texas 75201
September 16, 1969

Lt. Col. [redacted]
[redacted]
Region II
112th Military Intelligence Group
U. S. Army
Room 623, Mayflower Building
411 North Akard Street
Dallas, Texas 75201

b6
b7C

Re: [redacted]

Dear Sir:

In response to your request by letter dated September 8, 1969, concerning captioned individual, the files of this office have been checked and pertinent information follows. Your attention is directed to page two and three of the report of Special Agent [redacted] at Dallas, Texas, captioned "TEXAS CITIZENS COUNCIL, DALLAS CHAPTER", dated August 7, 1956, a copy of which was forwarded to your agency.

An article appearing in the "Dallas Morning News" a daily Dallas newspaper, dated March 6, 1956, reflected that petitions were circulated at a meeting of the Texas Citizens Council on March 5, 1956, asking Governor Allan Shivers to call a special session of the Texas Legislature to take action necessary to maintain segregation of the races in Texas.

b6
b7C

An article in the "Dallas Morning News", Dallas, Texas, on June 5, 1956, indicated a meeting of the Texas Citizens Council was held June 4, 1956, at Dallas, Texas, at which [redacted] was elected [redacted] of the Texas Citizens Council.

2 - Addressee (RM)
3 - Dallas (1 - 80-386A)
(1 - 80-444A)
(1 - 105-484A)

FMH:jeg
(5)

File

Search

105-484A-96

Re: [redacted]

b6
b7C

An article appeared in the "Dallas Morning News," Dallas, Texas, dated July 24, 1956, indicated a committee of the Texas Citizens Council made a demand upon Dallas Mayor R. L. Thornton on July 23, 1956, that segregation be returned to Dallas city busses.

A confidential source of known reliability advised on July 30, 1956 that the Texas Citizens Council was meeting during that time in Dallas on every other Monday night for the purpose of promoting segregation of the races. The same source stated that there had been no indication of any violence or use of illegal means on the part of the Texas Citizens Council in Dallas for the promotion of their purposes.

There is no information contained in the Dallas files of the FBI which would indicate that the captioned individual is a member of any basic revolutionary group or front organization.

This document contains neither recommendations nor conclusions of the FBI. It is the property of the FBI and is loaned to your agency; it and its contents are not to be distributed outside your agency.

Very truly yours,

J. Gordon Shanklin
Special Agent in Charge

The information set forth above is taken from 105-484A-49.

ALL INFORMATION CONTAINED
HEREIN IS UNCLASSIFIED
DATE 08-02-2007 BY AUC 60324/BAW/STP/cld

FD - 245 - (11-4-55)

U. S. Department of Justice

(MATERIAL MUST NOT BE REMOVED FROM OR ADDED TO THIS FILE)

Tex. Citizens Council
Gen. File

105-4844

FEDERAL BUREAU

DO NOT DESTROY

of

FOIPA # 1068848

INVESTIGATION

Bureau File Number 105-34,237-12
(See ser. 124)

Volume Number I

Serials 1-150

See also Nos. 105-4844
thru
105-521
105-563

SEE LAST SECTION

18-23444

ALL INFORMATION CONTAINED
HEREIN IS UNCLASSIFIED
DATE 08-02-2003 BY AUC 60324/BAW/STP/cld

	1	1 Referendum Petition & 1 Interposition leaflet
1/5/57	2	6 post cards & 2 letters rec'd from T.C.C.
3/25/58	3	1 letter to members of TCC dated 3-14-57
4/3/58	4	Pamflet "The Ugly truth about the NAACP"
8-19-59	5	Throwaway Captioned "Segregation"
8/25/59	6	1 handbill by White Citizens of America & 1 membership card
5/5/60	7	1 post card re meeting and Cliff Citizens Council
10-4-60	8	Blank Membership Card White Citizens of America
10-6-60	9	Preliminary Report on Congolese Atrocities Belg. Inf. Center
10-31-61	10	Photo [redacted] b6 b7C
	11	Photo Unidentified man leaving Citizens C Meeting 8-15-61
	12	Photo [redacted]
	13	Photo Unident man leaving C.C. Meeting Dallas 8-15-61
3-23-62	14	Letter from Citizens Council and 12-31-61 financial statement
5-6-62	15	Council Announcement and By Laws
	16	Council Announcement re 7/30/62 meeting (8/22/62 ex)
	17	Citizens Council of Dallas letterhead & literature 1-22-63 (10-5-6[illegible])
	18	

DISPOSITION

105-484-1A

SEARCHED ____ INDEXED ____
SERIALIZED ____ FILED ____
MAY 31 1956
FBI - DALLAS

ALL INFORMATION CONTAINED
HEREIN IS UNCLASSIFIED
DATE 08-02-2007 BY AUC 60324/BAW/STP/cld

Date Received 5/28/56

From [redacted]
(Name of contributor)

b6
b7C
b7D

(Address of contributor)

By [redacted]
(Name of Special Agent)

To Be Returned Yes ( )
No (X)

Description: 1 Referendum Petition
& 1 Information Leaflet

File No. 105-484-1A'

3 things Texans can do to help preserve state government:

MAY 5, 1956

1. *Attend* **PRECINCT CONVENTION** . . . support resolutions calling for referendum on question of Interposition.

MAY 8, 1956

2. *At* **COUNTY CONVENTION** . . . elect delegates to State Convention who stand for protection of local self-government.

3. *Vote* **FOR** referendum instructing State Legislature to petition Congress for Amendment to U.S. Constitution.

Prepared and Distributed by

STATE DEMOCRATIC EXECUTIVE COMMITTEE

Beim Building 308 West 15th St. Austin, Texas

George W. Sandlin, Chairman

Additional Copies Free Upon Request

ALL INFORMATION CONTAINED
HEREIN IS UNCLASSIFIED
DATE 08-02-2007 BY AUC 60324/BAW/STP/cld

INTERPOSITION

CLEAR, SIMPLE, DIRECT ANSWERS TO YOUR QUESTIONS ABOUT TODAY'S MOST WIDELY-DISCUSSED TOPIC . . .

Take 3 minutes to learn the FACTS

TO BEGIN WITH . . . Our government was formed on the idea of a system of checks and balances between its three basic branches . . . . namely; LEGISLATIVE, JUDICIAL, and EXECUTIVE.

It is designed to work like this:

The LEGISLATIVE branch of government (Congress) is checked by the EXECUTIVE branch through power of veto, and by the JUDICIAL. (Supreme Court)

JUST WHAT IS INTERPOSITION?

It is the basic inherent right of the people of a State to petition against the encroachment of the Federal government and the unchecked power of the Supreme Court.

In simpler, everyday terms it means:

OUR RIGHT TO "BLOW THE WHISTLE" AND STOP THE GAME WHILE WE CHECK THE RULE BOOK.

No matter which side we may be on in a particular issue, all fair-minded Texans and Americans want to follow the rules of our Constitution rather than to have new rules and new laws created by decree of our Supreme Court.

IS INTERPOSITION THE SAME AS "NULLIFICATION"?

Certainly NOT . . . Nullification is an attempt by a State to declare that a decision of the Supreme Court is null and void. Interposition is a protest within bounds of the Constitution which recognizes the Supreme Court in its proper authority but does not concede to the Court the right to change the Constitution, nor to usurp the power of the State and its people. The Constitution does not give the Supreme Court the right of amendment or alteration. That right is reserved to the people.

Nullification is *defiance* of the Court.

Interposition is *defense* of the rights of the people.

HAS INTERPOSITION BEEN SUCCESSFULLY USED?

Many times. The first resolution of interposition was drawn by Thomas Jefferson. Another historical example in the Georgia resolution which protested the Supreme Court's interpretation regarding a suit by an individual citizen against the State of Georgia. This resolution resulted in the adoption of the Eleventh Amendment to the United States Constitution. The northern states used the theory of interposition after the Dred Scott decision. The fight over the tidelands was a more modern form of interposition.

IS INTERPOSITION A LEGAL RIGHT?

It is basically a political right, but legal in the sense that is stems from provisions in the 9th and 10th Amendments of the Constitution which say that "the enumeration in the Constitution, of certain rights, shall not be construed to deny or disparage other rights retained by the people," and that "The powers not delegated to the United States by the Constitution, nor prohibited by it to the States, are reserved to the States respectively, or to the people."

Interposition is such a right.

IS INTERPOSITION TODAY AN "IDLE GESTURE"?

It is never an "idle gesture" for people to express themselves in orderly fashion on public issues. Such has been the very foundation of our government.

A resolution of Interposition followed by a petition to Congress calling for Constitutional Amendment clarifying the issue of contested powers between State governments and the creature of the States—the Federal government—can be most effective. A strong campaign will benefit the country.

GEORGE WASHINGTON in his Farewell Address, Sept. 17th, 1796, said:

> "IF, IN THE OPINION OF THE PEOPLE, THE DISTRIBUTION OR MODIFICATION OF THE CONSTITUTIONAL POWERS BE IN ANY PARTICULAR WRONG, LET IT BE CORRECTED BY AN AMENDMENT IN THE WAY WHICH THE CONSTITUTION DESIGNATES.—BUT LET THERE BE NO CHANGE BY USURPATION; FOR THOUGH THIS, IN ONE INSTANCE, MAY BE THE INSTRUMENT OF GOOD, IT IS THE CUSTOMARY WEAPON BY WHICH FREE GOVERNMENTS ARE DESTROYED."

IS INTERPOSITION CONCERNED ONLY WITH SEGREGATION?

By no means. The need for such action is not limited to segregation but should cover all rights originally left to the people and to the states. These include such issues as natural gas, tidelands, civil rights, labor laws and others as well as segregation. If the Supreme Court is allowed to fasten on us what it will, then our Constitution is no longer the Supreme law of the land. The Court itself has admitted error by reversed decisions 36 times since 1932 and 66 times since its creation.

ALL INFORMATION CONTAINED
HEREIN IS UNCLASSIFIED
DATE 08-02-2007 BY AUC 60324/BAW/STP/cld

Secure signatures and mail ~~immediately to~~: not later than June 2, 1956, to

~~Associated Citizens Councils of Texas~~
~~1125 Davis Building~~
Dallas, Texas

P. O. Box 1166
Longview, Texas

REFERENDUM PETITION

TO THE HONORABLE STATE EXECUTIVE COMMITTEE OF THE DEMOCRATIC PARTY IN TEXAS:

We the undersigned voters of the Democratic Party in Texas respectfully petition you to submit to a direct vote of the people at the 1956 primary election of our party in accordance with Article 13.33 of Vernon's Texas Election Code, the following demands for specific legislation:

No. 1

Specific legislation perfecting State laws against inter-marriages between white persons and negroes.

No. 2

Specific legislation exempting any child from compulsory attendance at integrated schools attended by white persons and negroes.

No. 3 Specific legislation to halt illegal Federal encroacgment.

Each signature hereto applies to both demands No. 1 and No. 2 unless the petitioner has specifically restricted his signature by designating only one of the two demands by personally writing the selected number after his or her name at

ALL INFORMATION CONTAINED
HEREIN IS UNCLASSIFIED
DATE 08-02-2007 BY AUC 60324/BAW/STP/cld

Governor Allan Shivers
Governor of Texas
Austin, Texas

We, the undersigned, respectfully petition you to call a special session of the Texas Legislature at an early date to pass an interposition resolution and take such other action as the legislature may deem necessary to maintain segregation.

NAME	CONTACT ADDRESS

ALL INFORMATION CONTAINED
HEREIN IS UNCLASSIFIED
DATE 08-02-2007 BY AUC 60324/BAW/STP/cld

Date Received ~~Feb.~~ 1/4/57

From Tex Ritter Council
(Name of contributor)

D L TN
(Address of contributor)

By [redacted]
(Name of Special Agent)

b6
b7C

To Be Returned Yes ( )
No (X)

Description: 6 postcards & 2 letters received from T.C.C.

File No. 105-484 - 1A 2

ALL INFORMATION CONTAINED
HEREIN IS UNCLASSIFIED
DATE 08-02-2007 BY AUC 60324/BAW/STP/cld

TEXAS CITIZENS COUNCIL
1125 Davis Bldg.,
Dallas, Texas.

October 13, 1956.

[redacted]

b7C

Dear [redacted]

Your Post Office Money Order # 11-30-546-128 in the amount of $4.00 has been received, for which we thank you.

Our new year begins with the calander year so you will be notified when to pay your 1957 dues. It will not be on a monthly basis, but we will have a stipulated payable at your convenience.

Thanking you again, we are

THE TEXAS CITIZENS COUNCIL
1125 DAVIS BLDG
Dallas, Texas

[redacted]

b6
b7C

[redacted]

[redacted]

b6
b7C

Nov. 13th, 1956.

ALL INFORMATION CONTAINED
HEREIN IS UNCLASSIFIED
DATE 08-02-2007 BY AUC 60324/BAW/STP/cld

[redacted]

Dear [redacted]

b6
b7C
b7E

I want to personally thank you for your dues i n the Texas Citizens Council, and I wish that all our members prompt like you, I assure you that it is appreciated.

Our next Meeting Nov. 19th, at the old Court House Bldg., we have a good Speaker, and Dec. 3rd [redacted] will make a return of you are in the city. Please come and make yourself known to your writer, who is your [redacted]

Thanks again, I am,

[redacted]

[redacted]

b7E

ALL INFORMATION CONTAINED
HEREIN IS UNCLASSIFIED
DATE 08-02-2007 BY AUC 60324/BAW/STP/cld

Next meeting of Texas Citizens Council will be at Lee Park, Lemmon Ave. at Turtle Creek Blvd., at 8 P.M., Monday Sept. 10. Subject: "Black Monday". Come and bring a friend

Dues have been raised to $1.00 a month by vote of membership at last meeting. Urgent need for operating funds made this necessary. Please send in your dues for September.

On Sunday, Sept. 16 at 3 P.M. Rev. Carey Daniel will address a special meeting on the subject of U.S. Membership in the U. N. This address, already delivered several times, has attracted wide attention. Place: Terrace Auditorium atop the Baker Hotel.

[redacted] has published a book, WHAT PRICE INTEGRATION? Price by mail, $1.10. b6 b7C

[redacted]

DALLAS, TEX.
OCT 25
9-PM
1956

THIS SIDE OF CARD IS FOR ADDRESS

b7E

ALL INFORMATION CONTAINED
HEREIN IS UNCLASSIFIED
DATE 08-02-2007 BY AUC 60324/BAW/STP/cld

Monday Night Oct. 29 8 P. M.

Fourth Floor Court House - Judge Thornton's Court

ROUND TABLE DISCUSSION---Clyde Odeneal

TEXAS CITIZENS COUNCIL

b6
b7C

	1	2 Membership cards in T.C.C. + 4 pamphlets
8/23/56	2	1 Postcard advising of meeting of T.C.C.
3/58/B	3	pamphlet "God, the original segregationist"
1/19/57	4	1 Petition circulated at T.C.C. Meeting on 10-21-57
21-57	5	1 post card from Oak Cliff Citizens Council
1/16/61	6	Membership card White Citizens for America
	7	
	8	
	9	
	10	
	11	
	12	
	13	
	14	
	15	
	16	
	17	
	18	

DISPOSITION

105-48KA-1a

SEARCHED ____ INDEXED ____
SERIALIZED ____ FILED ____
AUG 21 1956
FBI - DALLAS

Date Received 8/6/56

From Pretext on T.C.C. b6
(Name of contributor) b7C

(Address of contributor)

By [redacted]
(Name of Special Agent)

To Be Returned Yes ( )
No (X)

Description: 2 membership cards in T.C.C. 3 pamphlets "Citizen Council What it is"

File No. 105-484A-1a1

1 pamphlet "The Ugly Truth about the NAACP"

MEMBERSHIP CARD 1956

TEXAS CITIZEN'S COUNCIL

1125 DAVIS BLDG. • RA-8541

DALLAS, TEXAS

b6
b7C

NAME [redacted] PHONE _____

ADDRESS [redacted] CITY Dallas

I AM AN AMERICAN CITIZEN, AM NOT NOW AND NEVER HAVE BEEN A MEMBER OF ANY COMMUNIST GROUP OR ORGANIZATION. I BELIEVE IN AND WILL SUPPORT, BY EVERY LAWFUL MEANS, THE PRINCIPLE OF RACIAL SEGREGATION.

_____

SIGNATURE

MEMBERSHIP CARD 1956

TEXAS CITIZEN'S COUNCIL.

1125 DAVIS BLDG. • RA-8541

DALLAS, TEXAS

b6
b7C
b7E

AME [redacted] PHONE

DDRESS [redacted] CITY [redacted]

I AM AN AMERICAN CITIZEN. AM NOT NOW AND NEVER HAVE BEEN A MEMBER OF ANY COMMUNIST GROUP OR ORGANIZATION. I BELIEVE IN AND WILL SUPPORT, BY EVERY LAWFUL MEANS, THE PRINCIPLE OF RACIAL SEGREGATION.

SIGNATURE

READ THESE QUOTATIONS

In "A Racial Program for the Twentietn Century", written in 1912 by the Communist leader, Israel Cohen, the following is stated: "We must realize that our party's most powerful weapon is racial tension . . . By pounding into the consciousness of the dark races that for centuries they have been oppressed by the whites, we can mold them to the program of the Communist Party . . . In America, we will aim for a subtle victory. While inflaming the Negro minority against the whites, we will endeavor to instill in the whites a guilt complex for their exploitation of the Negroes. We will aid the Negroes to rise in prominence in every walk of life, in the professions and in the world of sports and entertainment. With this prestige, the Negroes will be able to intermarry with the whites and begin a process which will deliver America to our cause."

Albert A. Kennedy, South Carolina state counselor for the National Association for the Advancement of Colored People, gave the Orangeburg, S. C. **Times and Democrat** an interview on August 30, 1955, in which he said, in part:

"Once the two races are integrated, intermarriage is the natural consequence. Intermingling can't be regulated by the State, and if the State tries to regulate it you will find the same thing in every particular in the dark, behind closed doors and in automobiles.

"Psychologists say that a girl's chances of getting married are governed by the number of her male associates. Integration will result in white girls becoming associated with Negro boys and, naturally, intermarriage will result. We (the NAACP) have committed ourselves to a program of full integration."

IS THIS WHAT YOU WANT?

THE CITIZENS COUNCIL— WHAT IT IS

Do you want your children or grandchildren to go to school with Negroes? Do you want them to fraternize with Negroes, date them, dance with them?

If you do not, take a few minutes to learn how you can prevent that from coming about—as come it will if resistance is not offered.

The Texas Citizens Council and its associated Councils are organized to prevent the integration of Negroes into white schools. We mean to do so by any means at our command which falls within the law.

The Texas Citizens Council has been legally chartered by the State of Texas. We are conducting our efforts in a lawful manner. We do not advocate violence or any form of illegal activity. The Council is composed of local people—people who are your neighbors.

We have members in every part of the city and from every economic and social class. The Council was organized without fanfare and has been growing quietly and steadily because there are thousands of people in Dallas who recognize that the Supreme Court decision banning segregation violates the Constitution and is a menace to the liberties of the individual citizen. We maintain that every individual has the right to choose his own associates.

Unlike the National Association for the Advancement of Colored People, the Texas Citizens Council has not received any grants from the Fund for the Republic or any rich and thinly-veiled Communist agency, nor will it accept any. The Council is supported by dues and donations from its own members, only.

No person who is or ever has been a member of the Communist Party or any Communist-front organization will be accepted as a member

We have no secret meetings. All of our meetings are open to any white person who cares to walk in. We do not make any secret of the fact that we are in this fight to win, because we consider that the maintenance of Southern customs and the American way of life are dependent upon our cause winning.

We are opposed to the forced integration of whites and Negroes because that is a denial of the basic American right of choosing one's own associates. We are opposed to integration because that is but a first step toward extending social equality to Negroes. Where people associate on the basis of equality, intermarriage follows as surely as night follows day. Due to education, young people have shown themselves to be very indiscriminating in such situations.

Intermarriage of the white and Negro races is more than a mere possibility. It is taking place now, and is being actively promoted by the NAACP and the Communist Party. See the two quotations on the last sheet of this folder.

Now, what are you doing to prevent this? Oh, yes, there is something you can do. You can join the Texas Citizens Council, which is waging a planned, purposeful and effective fight against integration, and then you can support the Council with money and with effort. Money, alone, will not stop integration. It will take enlightened effort on the part of thousands like you and others who realize by now that they are facing a social and constitutional crisis.

Better act now than wish later that you had.

TEXAS CITIZENS COUNCIL

TEXAS CITIZENS COUNCIL
1125 DAVIS BUILDING
DALLAS, TEXAS

TEXAS CITIZENS COUNCIL
1125 DAVIS BUILDING
DALLAS, TEXAS

I hereby apply for membership in the Council, and enclose currency or check for_____
(Minimum fee, $2.00).

Name_____ **Phone**_____

Address_____ **City**_____

Occupation_____

I am willing to help by doing_____

READ THESE QUOTATIONS

In "A Racial Program for the Twentietn Century", written in 1912 by the Communist leader, Israel Cohen, the following is stated: "We must realize that our party's most powerful weapon is racial tension . . . By pounding into the consciousness of the dark races that for centuries they have been oppressed by the whites, we can mold them to the program of the Communist Party . . . In America, we will aim for a subtle victory. While inflaming the Negro minority against the whites, we will endeavor to instill in the whites a guilt complex for their exploitation of the Negroes. We will aid the Negroes to rise in prominence in every walk of life, in the professions and in the world of sports and entertainment. With this prestige, the Negroes will be able to intermarry with the whites and begin a process which will deliver America to our cause."

Albert A. Kennedy, South Carolina state counselor for the National Association for the Advancement of Colored People, gave the Orangeburg, S. C. Times and Democrat an interview on August 30, 1955, in which he said, in part:

"Once the two races are integrated, intermarriage is the natural consequence. Intermingling can't be regulated by the State, and if the State tries to regulate it you will find the same thing in every particular in the dark, behind closed doors and in automobiles.

"Psychologists say that a girl's chances of getting married are governed by the number of her male associates. Integration will result in white girls becoming associated with Negro boys and, naturally, intermarriage will result. We (the NAACP) have committed ourselves to a program of full integration."

IS THIS WHAT YOU WANT?

THE CITIZENS COUNCIL— WHAT IT IS

Do you want your children or grandchildren to go to school with Negroes? Do you want them to fraternize with Negroes, date them, dance with them?

If you do not, take a few minutes to learn how you can prevent that from coming about—as come it will if resistance is not offered.

The Texas Citizens Council and its associated Councils are organized to prevent the integration of Negroes into white schools. We mean to do so by any means at our command which falls within the law.

The Texas Citizens Council has been legally chartered by the State of Texas. We are conducting our efforts in a lawful manner. We do not advocate violence or any form of illegal activity. The Council is composed of local people—people who are your neighbors.

We have members in every part of the city and from every economic and social class. The Council was organized without fanfare and has been growing quietly and steadily because there are thousands of people in Dallas who recognize that the Supreme Court decision banning segregation violates the Constitution and is a menace to the liberties of the individual citizen. We maintain that every individual has the right to choose his own associates.

Unlike the National Association for the Advancement of Colored People, the Texas Citizens Council has not received any grants from the Fund for the Republic or any rich and thinly-veiled Communist agency, nor will it accept any. The Council is supported by dues and donations from its own members, only.

No person who is or ever has been a member of the Communist Party or any Communist-front organization will be accepted as a member

We have no secret meetings. All of our meetings are open to any white person who cares to walk in. We do not make any secret of the fact that we are in this fight to win, because we consider that the maintenance of Southern customs and the American way of life are dependent upon our cause winning.

We are opposed to the forced integration of whites and Negroes because that is a denial of the basic American right of choosing one's own associates. We are opposed to integration because that is but a first step toward extending social equality to Negroes. Where people associate on the basis of equality, intermarriage follows as surely as night follows day. Due to education, young people have shown themselves to be very indiscriminating in such situations.

Intermarriage of the white and Negro races is more than a mere possibility. It is taking place now, and is being actively promoted by the NAACP and the Communist Party. See the two quotations on the last sheet of this folder.

Now, what are you doing to prevent this? Oh, yes, there is something you can do. You can join the Texas Citizens Council, which is waging a planned, purposeful and effective fight against integration, and then you can support the Council with money and with effort. Money, alone, will not stop integration. It will take enlightened effort on the part of thousands like you and others who realize by now that they are facing a social and constitutional crisis.

Better act now than wish later that you had.

TEXAS CITIZENS COUNCIL

TEXAS CITIZENS COUNCIL
1125 DAVIS BUILDING
DALLAS, TEXAS

TEXAS CITIZENS COUNCIL
1125 DAVIS BUILDING
DALLAS, TEXAS

I hereby apply for membership in the Council, and enclose currency or check for_____
(Minimum fee, $2.00).

Name_____ **Phone**_____

Address_____ **City**_____

Occupation_____

I am willing to help by doing_____

READ THESE QUOTATIONS

In "A Racial Program for the Twentietn Century", written in 1912 by the Communist leader, Israel Cohen, the following is stated: "We must realize that our party's most powerful weapon is racial tension . . . By pounding into the consciousness of the dark races that for centuries they have been oppressed by the whites, we can mold them to the program of the Communist Party . . . In America, we will aim for a subtle victory. While inflaming the Negro minority against the whites, we will endeavor to instill in the whites a guilt complex for their exploitation of the Negroes. We will aid the Negroes to rise in prominence in every walk of life, in the professions and in the world of sports and entertainment. With this prestige, the Negroes will be able to intermarry with the whites and begin a process which will deliver America to our cause."

—o—

Albert A. Kennedy, South Carolina state counselor for the National Association for the Advancement of Colored People, gave the Orangeburg, S. C. **Times and Democrat** an interview on August 30, 1955, in which he said, in part:

"Once the two races are integrated, intermarriage is the natural consequence. Intermingling can't be regulated by the State, and if the State tries to regulate it you will find the same thing in every particular in the dark, behind closed doors and in automobiles.

"Psychologists say that a girl's chances of getting married are governed by the number of her male associates. Integration will result in white girls becoming associated with Negro boys and, naturally, intermarriage will result. We (the NAACP) have committed ourselves to a program of full integration."

IS THIS WHAT YOU WANT?

THE CITIZENS COUNCIL— WHAT IT IS

Do you want your children or grandchildren to go to school with Negroes? Do you want them to fraternize with Negroes, date them, dance with them?

If you do not, take a few minutes to learn how you can prevent that from coming about—as come it will if resistance is not offered.

The Texas Citizens Council and its associated Councils are organized to prevent the integration of Negroes into white schools. We mean to do so by any means at our command which falls within the law.

The Texas Citizens Council has been legally chartered by the State of Texas. We are conducting our efforts in a lawful manner. We do not advocate violence or any form of illegal activity. The Council is composed of local people—people who are your neighbors.

We have members in every part of the city and from every economic and social class. The Council was organized without fanfare and has been growing quietly and steadily because there are thousands of people in Dallas who recognize that the Supreme Court decision banning segregation violates the Constitution and is a menace to the liberties of the individual citizen. We maintain that every individual has the right to choose his own associates.

Unlike the National Association for the Advancement of Colored People, the Texas Citizens Council has not received any grants from the Fund for the Republic or any rich and thinly-veiled Communist agency, nor will it accept any. The Council is supported by dues and donations from its own members, only.

No person who is or ever has been a member of the Communist Party or any Communist-front organization will be accepted as a member

We have no secret meetings. All of our meetings are open to any white person who cares to walk in. We do not make any secret of the fact that we are in this fight to win, because we consider that the maintenance of Southern customs and the American way of life are dependent upon our cause winning.

We are opposed to the forced integration of whites and Negroes because that is a denial of the basic American right of choosing one's own associates. We are opposed to integration because that is but a first step toward extending social equality to Negroes. Where people associate on the basis of equality, intermarriage follows as surely as night follows day. Due to education, young people have shown themselves to be very indiscriminating in such situations.

Intermarriage of the white and Negro races is more than a mere possibility. It is taking place now, and is being actively promoted by the NAACP and the Communist Party. See the two quotations on the last sheet of this folder.

Now, what are you doing to prevent this? Oh, yes, there is something you can do. You can join the Texas Citizens Council, which is waging a planned, purposeful and effective fight against integration, and then you can support the Council with money and with effort. Money, alone, will not stop integration. It will take enlightened effort on the part of thousands like you and others who realize by now that they are facing a social and constitutional crisis.

Better act now than wish later that you had.

TEXAS CITIZENS COUNCIL

TEXAS CITIZENS COUNCIL
1125 DAVIS BUILDING
DALLAS, TEXAS

TEXAS CITIZENS COUNCIL
1125 DAVIS BUILDING
DALLAS, TEXAS

I hereby apply for membership in the Council, and enclose currency or check for _____
(Minimum fee, $2.00).

Name _____ Phone _____

Address _____ City _____

Occupation _____

I am willing to help by doing _____

The Ugly Truth About The NAACP

An Address By
ATTORNEY GENERAL EUGENE COOK
OF GEORGIA

Before the 55th Annual Convention of the Peace Officers Association of Georgia
Held In Atlanta

Biographical Sketch of Eugene Cook
Attorney General of Georgia

AB, LLB Magna Cum Laude (Mercer University, Macon, Georgia).

LLD (John Marshall Law School, Atlanta, Georgia).

Member, Commission on Uniform State Laws.

Member, Interstate Cooperation Commission.

Member, Interstate Oil Compact Commission.

Past President, National Association of Attorneys General.

Past Member, House of Delegates, American Bar Association.

Past Member, Board of Governors, Council of State Governments.

Past Deputy and District Governor, Lions International.

Past President, Mercer University Alumni Association.

Past Member, Board of Trustees, Mercer University.

Past Vice President, Georgia Baptist Sunday School Convention.

Honorary Member, Exchange Clubs of the United States.

Twice Delegate to National Democratic Convention.

State Offices (23 consecutive years):

Attorney General of Georgia (since August 22, 1945).

State Commissioner of Revenue.

Solicitor-General, Dublin Judicial Circuit (Georgia).

Solicitor and Judge, City Court of Wrightsville, Ga.

Born April 12, 1904, at Wrightsville, Johnson County, Ga., son of James Monroe and Ida (Preston) Cook, grandson of W. W. and Mary Ann (Smith) Cook and of Charles Thomas and Mary Elizabeth (Boswell) Preston. Married Julia Adelaide McClatchey, June 1928, daughter of the late H. R. and Mrs. McClatchey (graduate, Wesleyan College, Macon, Ga., Summa Cum Laude). Two sons, Eugene, Jr., and Charles McClatchey.

President Redding, Distinguished Guests, and my Fellow Members of the Peace Officers Association of Georgia:

It is always a source of genuine personal satisfaction for me to have the opportunity of appearing before this group. Of all the organizations to which I have the privilege of belonging, none has accorded me a greater degree of support and cooperation than the Peace Officers Association of Georgia.

This rapport, I feel, is due principally to the fact that we share common professional objectives and personal convictions. As servants of our fellow citizens, we are made acutely aware of the grave responsibility inherent in protecting the rights and liberties of the people through vigorous and impartial enforcement of the law. As individuals charged with this solemn duty, we are able to see more clearly than others the threat to those rights and liberties posed by those who substitute government by men for government by law.

It is because of your demonstrated discernment in this regard that I have chosen this occasion as the proper forum for revealing, for the first time, the authenticated details of the most ominous of these threats to arise during our lifetime. I refer to the subversive designs behind the current crusade of the misnamed National Association for the Advancement of Colored People and its fellow-traveling fronts to force upon the South the Communist-inspired doctrine of racial integration and amalgamation.

It shall be my purpose in this speech to totally disrobe the NAACP and to present this sinister and subtle organization in all its nakedness.

The ugly truth about the NAACP and its origin, aims and manipulators is so shocking as to stagger the imagination, but it is borne out by incontrovertible facts which can be established as matters of official record. These facts have been uncovered, checked, assembled and correlated through many weeks of intensive investigation and cooperative effort by my Staff and Staffs of Congressman James C. Davis of Georgia and Senator James O. Eastland of Mississippi.

I am prepared to prove everything I shall say. And I wish to state for the benefit of those who undoubtedly will attempt to smear me and discredit my findings and conclusions that I would welcome the opportunity to present the evidence I have in hand for determination before a trial jury in a court of law.

At the outset I wish to make it clear that the issue involved is one not of race but rather of subversion. None of the organizations which have exploited the race issue in this country has ever had the welfare of the negro people at heart. They have seized upon this issue as a convenient front for their more nefarious activities and as one with which they could dupe naive do-gooders, fuzzy-minded intellectuals, misguided clergymen and radical journalists to be their pawns.

The record shows that the National Association for the Advancement of Colored People was neither founded nor is presently directed by colored people. It was originated in New York City 46 years ago as the brain child of a Southern scallawag journalist and Russian-trained revolutionary named William E. Walling. Its principal personalities during its early years were descendants of the rabble-rousing abolitionists who fomented the strife which precipitated the War Between the States, a conflict which could have been avoided but for the activities of those abolitionists.

Of its five founders only one was a negro—a Communist-sympathizing lawyer named W. E. B. DuBois whose record of participation in Communist, Communist-front and subversive organizations and activities taken from the files of the Committee on Un-American Activities of the United States House of Representatives requires eight pages of single-spaced typewritten copy to outline. Among his more recent activities of this nature was the donation of his services in the preparation of legal briefs defending since-executed Communist spies Julius and Ethyl Rosenberg and the imprisoned leaders of the Communist Party of the United States. In 1953 he was awarded the International Peace Prize by the "Communist front" World Peace Council in recognition of his participation in the sponsorship of the series of Communist-dominated World Peace Conferences held since 1949 in an attempt to undermine the North Atlantic Treaty Organization.

DuBois was Director of Research for the NAACP until 1949 and now is referred to by its officers and members as the organization's "Honorary Chairman."

In addition to Walling and DuBois, the other NAACP founders—all white—were Dr. Henry Moskowitz; Socialist Oswald Garrison Villard, grandson of Abolitionist William Lloyd Garrison; and Miss Mary Ovington White, also a descendant of an old-time abolitionist. The first president of the Association was a white Boston lawyer, Moorfield Storey, who was identified in his youth with the abolitionist movement and who served as secretary to original race-baiter, Massachusetts Senator Charles Summer.

From that day to this, South-hating white people with long records of affinity for, affiliation with, and participation in Communist, Communist-front, fellow-traveling and subversive organizations, activities and causes have directed and subsidized the NAACP. Its present president, Arthur B. Spingarn of New York City, is a white man as are a large number of the current officers, directors and principal contributors.

The files of the House Un-American Activities Committee reveal records of affiliation with or participation in Communist, Communist-front, fellow-traveling or subversive organizations or activities on the part of the following present officials of the NAACP—the President, the Chairman of the Board, the "Honorary Chairman," 11 of 23 Vice Presidents, the Treasurer, 28 of 47 Directors, the Chairman of the National Legal Committee, the Executive Secretary, the Special Counsel, the Assistant Special Counsel, the Southeast Regional Secretary, the West Coast Secretary, the Director of the Washington Bureau, the Director of Public Relations and two Field Secretaries.

The transcript of this evidence numbers 121 pages of single-spaced, typewritten copy and would require more than six hours to be read aloud. Time being a factor, it is impossible to present all of this material; but, to give you an idea of the backgrounds and ideologies of the policy-making officials and personnel of the NAACP, I shall cite chapter and verse on the activities of this organization's principal personalities.

(The designations which I shall use in describing the organizations and activities with which these individuals have been identified are those applied to them by the Attorney General of the United States, the House Un-American Activities Committee or the Special House Un-American Activities Committee.)

President Spingarn was a participant in the Conference on Africa held April 14, 1944, in New York City by the "subversive and Communist" Council on African Affairs. In 1945 and 1946 he signed statements favoring the granting of Army commissions to Communists and opposing the use of injunctions in labor disputes sponsored by the "viciously subversive" National Federation of Constitutional Liberties. He is listed as a sponsor of the "Communist front" Public Use of Arts Committee.

Board Chairman Channing H. Tobias was a member of the Executive Board and Co-Chairman of the New York Committee of the "Communist front" Southern Conference for Human Welfare which was charged in 1947 with "serving the Soviet Union and its subservient Communist Party in the United States." He belonged, prior to 1949, to the "subversive and Communist" Council on African Affairs and was a member of the Editorial Advisory Board of the "Protestant Digest"—a magazine which "has faithfully propagated the Communist Party line." He sponsored the "subversive and Communist" People's Institute of Applied Religion and the American Committee for Yugoslav Relief and was a member of the Executive Board of the American League for Peace and Democracy, "the largest of the Communist-front movements in the United States." He has sponsored conferences and activities of the "viciously subversive" National Federation for Constitutional Liberties, the "Communist front" New York State Conference on National Unity and the "subversive and Communist" American Committee for Protection of Foreign Born and the National Committee to Win the Peace.

Roy Wilkins—successor to the late Walter White as NAACP Executive Secretary—was quoted on June 17, 1936, by the New York Daily Worker, the official publication of the Communist Party in this country, as attaching "greatest significance" to the 1936 National Communist Party Convention and stating that the Communist Party's racial program had had "a very wholesome effect" in the United States. He was further quoted by the Daily Worker on July 15, 1949, as boasting that he had voted in New York City elections that year for since-convicted Negro Communist Benjamin J. Davis. He is listed as a member of the National Committee of the "Communist front" International Juridical Association which has "actively defended Communists and consistently followed the Communist Party line." He was a sponsor of the "subversive and Communist" Conference on Pan American Democracy, and of a joint meeting in 1937 of the "subversive and Communist" American Leaue Against War and Fascism and the "Communist front" American Friends of the Chinese People. He has spoken for the "subversive and Communist" International Labor Defense and the Workers' Alliance, the former of which is regarded as the "legal arm of the Communist Party" in this country.

Special Council Thurgood Marshall—the negro lawyer responsible for the NAACP's court attacks upon segregation in the public schools—as late as 1950 was a member of the Executive Board of the "Communist front" National Lawyers Guild which has been described as "the foremost legal bulwark of the Communist Party, its front organizations and controlled unions." Since its inception, the Guild "has never failed to rally to the legal defense of the Communist Party and individual members

thereof, including known espionage agents." And, as a member and policy-making official of this Communist Front, Marshall has served as Associate Editor of the "Lawyers Guild Review" and has criticized this nation's loyalty program. He also is listed as a member of the National Committee of the "Communist front" International Juridical Association which has "actively defended Communists and consistently followed the Communist Party line." And he was among a group of attorneys who, in 1947, protested the issuance of contempt citations against pro-Communist Hollywood writers who refused to testify before the House Un-American Activities Committee.

The director of the NAACP's Washington Bureau, Clarence M. Mitchell, protested against being asked whether he was or ever had been a member of the Communist Party at a hearing on proposed legislation to outlaw the Communist Party held before the House Un-American Activities Committee on May 3, 1950. Although he stoutly denied being a Communist, he was quoted as saying that such a question was "unfair" because it "immediately precludes from appearing before this Committee many of the people who would be on trial under a bill of this kind." The transcript further quoted him as saying that: "Presumably there are people who may, for sincere and personal reasons, wish to be members of the Communist Party. They may want to come here and object to this bill, but, I suppose, if they had to answer that question, they very likely would not come."

Director of Public Relations Henry Lee Moon, the Association's propaganda chief, is listed as a member of the "subversive and Communist" Washington Book Shop and the likewise-designated National Negro Congress which is "the Communist-front movement in the United States among Negroes." His book, "Balance of Power: The Negro Vote," was praised by the Daily Worker and he was listed in 1949 as a nominee to be commentator for the "subversive and Communist" Voice of Freedom Committee.

Of the NAACP's 28 Vice Presidents, the following 11 have records of Un-American activities:

John Haynes Holmes, 23 citations; A. Philip Randolph, 20 citations; the late Mary McLeod Bethune (who still is listed as a vice president) and William Lloyd Imes, 16 citations each; Oscar Hammerstein, II, the composer, and Bishop W. J. Walls, seven citations each; Ira W. Jayne and L. Pearl Mitchell, two citations each; and Willard S. Townsend, T. G. Nutter and Grace B. Fenderson, one citation each.

Of the 47 members comprising the Association's Board of Directors, the following 28 have records of Un-American activities:

Earl B. Dickerson, 25 citations; Algernon D. Black, 18 citations; Lewis Gannett, 15 citations; Roscoe Dunjee, 13 citations; S. Ralph Harlow and Chairman Channing H. Tobias, 10 citations each; William H. Hastie, nine citations; Hubert T. Delaney, eight citations; Benjamin E. Mays, president of Atlanta's Morehouse College, six citations; Robert C. Weaver, five citations; Buell G. Gallagher, four citations; President Arthur B. Spingarn, Earl G. Harrison, James J. McClendon, Ralph Bunche, Allen Knight Chalmers and W. Montague Cobb, three citations each; J. M. Tinsley, Wesley W. Law of Savannah, Ga., Norman Cousins, Z. Alexander Looby, Harry J. Greene and Alfred Baker Lewis, two citations each; and H. Claude Hudson, Carl R. Johnson, A. Maceo Smith, James Hinton and Theodore M. Berry, one citation each.

Two other Vice Presidents and three other Directors are well-known apologists for left-wing causes. The two Vice Presidents are Senator Wayne Morse of Oregon and Eric Johnston of the Motion Picture Industry. The three Directors are Mrs. Eleanor Roosevelt, CIO President Walter Reuther an Senator Herbert H. Lehman of New York.

Other officers of the NAACP with Un-American activity records are:

Lloyd Garrison, chairman, National Legal Committee, five citations; Treasurer Allan Knight Chalmers and Branch Department Director Gloster B. Current, three citations each; Southeast Regional Secretary Ruby Hurley, West Coast Regional Secretary Franklin H. Williams, Field Secretary Madison S. Jones and Assistant Sepecial Counsel Robert L. Carter, two citations each; and Field Secretary Tarea Hall Pittman, one citation.

But of all the NAACP officials and policy-makers listed in the files of the House Un-American Activities Committee, none has a record as notorious as that of W. E. B. DuBois to whom I have previously referred as one of the founders and present "Honorary Chairman" of the Association. No less than 72 citations of Communist, Communist-front and subversive activity are entered against his name—the latest of which was the statement he issued upon the death of Joseph Stalin reading: "Let all Negroes, Jews and foreign-born who have suffered in America from prejudice and intolerance, remember Joseph Stalin."

Yet this same W. E. B. Dubois was one of the "modern scientific authorities" whose writings were accepted by the United States Supreme Court as the basis for its decision of May 17, 1954, prohibiting segregation in the public schools. DuBois contributed to 82 different portions of the book, "An American Dilemma," which was cited in its entirety by the Supreme Court as an authority for its ruling.

And, speaking of that decision, let me emphasize in passing that 15 other contributors to "An American Dilemma" also have lengthy records of pro-Communist activity in the files of the Un-American Activities Committee. The same thing is true of two of the six individual authorities cited by the High Court—Theodore Brameld and E. Franklin Frazier—who between them have been members of or identified with 28 organizations declared to be Communist, Communist fronts or Communist dominated.

Another of the six individual authorities cited by the Supreme Court—K. B. Clark—was, at the time of the arguments before the Court, on the payroll of the NAACP as a so-called "social-science expert."

These records of individual officials and members of the NAACP are not the only source of proof of the subversive influences on and in that organization.

Elizabeth Dilling reported in her book, "The Red Network," that, during the seven years from 1923 to 1930, the NAACP received some $43,000 from the radical Garland Fund among whose directors were Communists William Z. Foster and Elizabeth Gurley Flynn. She also disclosed that the official report of the Fourth National Convention of the Communist Party of the United States held in 1925 stated that "the Party had penetrated the NAACP."

Official records show that the NAACP has consistently affiliated itself with Communist and left-wing movements.

It was a member of the American Youth for a Free World which was organized in 1942 and, in 1948, was described by the California Un-American Activities Committee as "heavily infiltrated and effectively dominated by the Communist Party." The House Un-American Activities Committee in its 1951 Guide to Subversive Organizations and Publications described the AYFW as "a Communist clearing house."

In 1945, the NAACP sent its Branch Department Director, Gloster Current, to London as an official delegate representing the Association at the founding of the World Federation of Democratic Youth. This Federation was cited by the House Un-American Activities Committee in 1948 as "part of the Communist International 'solar system.'"

A report made at a meeting of the Communist Party of the United States on July 16, 1946, showed that the NAACP was one of a group of left-wing organizations invited by the National Committee of the Communist Party to a meeting held in Chicago to form a "third party." That report, as detailed on pages 150-151 of the 1947 Report of the House Un-American Activities Committee, lists the NAACP as an active participant in the conference at which the Progressive Citizens of America was formed.

And earlier this month, according to the United Press, the NAACP picketed a hearing on Communist propaganda conducted in Chicago by Senator Eastland for the Senate Internal Security Subcommittee.

A pamphlet outlining the Program of the Communist Party of the United States, published in September 1954 by New Century Publishers of New York City, made specific reference on Page 22 to a link between the Communist Party and the NAACP. It stated:

"We call upon wage workers, working farmers, the Negro people, small business and professional people, upon the women and the youth, to join hands in a common fight . . . for the democratic demands of the National Association for the Advancement of Colored People."

Former Negro Communist Foster Williams, Jr., testified before the House Un-American Activities Committee about this matter on June 17, 1954, in Seattle, Wash. He said:

"The Communist Party very sneakily manipulates the Negro people for their own purpose . . . The NAACP has had this trouble."

The racial aims of the Communist Party of the United States and those of the NAACP are virtually identical. The Communist program, as reported in the May 26, 1928, issue of the Daily Worker, calls for:

"Full racial equality.

"Abolition of all laws which result in segregation of negroes.

"Abolition of laws forbidding intermarriage of persons of different races.

"Abolition of all laws and public administration measures which prohibit, or in practice prevent, negro children from attending general public schools or universities.

"Full and equal admittance of negroes to all waiting rooms, restaurants, hotels and theaters."

Those are the identical demands being made today, 27 years later, by the NAACP.

On the basis of the evidence now in hand—a minute portion of which I have related to you this afternoon—no other conclusion can be drawn but that the NAACP is being used as a front and tool by subversive elements in this country. Either knowingly or unwittingly, it has allowed itself to become part and parcel of the Communist conspiracy to overthrow the democratic governments of this nation and its sovereign states.

Through its activities, the NAACP is fomenting strife and discord between the white and negro races in the South and is disrupting relations between these races which heretofore have been—and at present are—harmonious and friendly in every respect. These activities, carried to their ultimate conclusion, can only result in conflict, bloodshed and internal revolution, delivering this nation into the hands of international Communism.

The NAACP is being aided and abetted in its agitation by three "front" organizations on the Southern scene—the Southern Conference Education Fund; the Southern Regional Council; and the SRC's affiliate, the Georgia Committee on Interracial Cooperation. The Southern Conference Education Fund and the Southern Regional Council are both dominated by individuals who, like the officials of the NAACP, have long records of affinity for and participation in Communist, Communist-front, fellow-traveling, left-wing and subversive organizations and activities. Sworn testimony taken by both House and Senate Committees has placed known Communists in both organizations and the Southern Conference Education Fund may soon be designated a subversive organization.

The Georgia Committee on Interracial Cooperation is a perfect example of an organization formed for the purpose of exploiting the names, reputations and services of well-intentioned do-gooders. It is composed of some of Georgia's most distinguished clergymen and most prominent civic and social leaders who have been duped into doing the bidding of the more sinister elements manipulating the Southern Regional Council.

Investigations currently are being made of all three organizations—the results of which will greatly embarrass those good citizens who unwittingly have become involved in their activities. I urge all such persons to take immediate steps to disassociate themselves from these groups and to disavow their porgrams and leaders before they, their friends and their congregations are exposed to the anguish and embarrassment which exposure of these groups will necessarily mean.

The activities of the NAACP and its local fronts pose a serious threat to the peace, tranquillity, government and way of life of our State. And for that reason it is my intention to present the evidence which already has been, and currently is being, compiled about the subversive nature of these activities to the 1956 session of the General Assembly of Georgia convening next January for appropriate action by the elected representatives of the people of this State.

In the meantime I pledge the full resources of my office to the enforcement of all existing State laws and constitutional provisions relating to subversive activities and our traditional pattern of race relations. And, toward that end, I solicit—and know I can count on the full support and cooperation of you, the peace officers of Georgia.

I thank you.

Additional Copies Available from Associated Citizens Councils of Texas, 1125 Davis Bldg., Dallas 2, Texas

Distributed by Association of Citizens' Councils, Winona, Miss. $3.00 per 100 Copies.

Date Received 8/22/56

From T.C.C.
(Name of contributor)

1125 Davis Bldg.
(Address of contributor)

By [redacted]
(Name of person receiving)

b6
b7C

To Be Returned Yes ( )
No (X)

Description: 1 post card advising of meeting of T.C.C.

File No. 105-4844-1A2

[redacted] will address the Texas Citizens Council at 8:00 P. M., Monday, August 20th.

b6
b7C

WE WILL MEET IN A NEW PLACE, indoors at Lee Park, Turtle Creek Blvd. and Lemmon. Plenty of comfortable chairs.

Bring a new member.

[redacted]

1125 Davis Bldg.
RAndolph - 8541

Texas Citizens Council

9TH EDITION 12,000 SOLD

1A3

GOD

THE

ORIGINAL

SEGREGATIONIST

The New Revision of a Sermon preached by the author just after the Supreme Courts' school desegregation order.

By

CAREY DANIEL

Pastor
First Baptist Church of West Dallas
Dallas, Texas

Vice-Chairman,
Dallas Chapter, TEXAS CITIZENS' COUNCIL

Author of
"THE BIBLE'S SEEMING CONTRADICTIONS"
and
"THE DYING THIEF A LIVING EVANGELIST"

9TH EDITION 12,000 SOLD

GOD THE ORIGINAL SEGREGATIONIST

By CAREY DANIEL
(Pastor, First Baptist Church of West Dallas, Dallas, Texas)

Old Testament Text—GENESIS 10:32; 11:1-9

"These are the families of the sons of Noah, after their generations, in their nations: and by these were the nations DIVIDED in the earth after the flood."

"And the whole earth was of one language, and of one speech. And it came to pass, as they journeyed from the east, that they found a plain in the land of Shinar; and they dwelt there. And they said one to another. Go to, let us make brick, and burn them thoroughly. And they had brick for stone, and slime had they for morter. And they said, Go to, let us build us a city and a tower, whose top may reach unto heaven; and let us make us a name, LEST WE BE SCATTERED ABROAD UPON THE FACE OF THE WHOLE EARTH. And the Lord came down to see the city and the tower, which the children of men builded. And the Lord said, Behold, THE PEOPLE IS ONE, and they have all one language; and this they begin to do: and now nothing will be restrained from them, which they have imagined to do. Go to, let us go down, and there confound their language, that they may not understand one another's speech. So the LORD SCATTERED them abroad from thence upon the face of all the earth: and they left off to build the city. Therefore is the name of it called Babel; because the Lord did there confound the language of all the earth: and from thence did the LORD SCATTER them abroad upon the face of all the earth."

New Testament Text—ACTS 17:26, 27

"And (GOD) hath made of one blood all nations of men for to dwell on all the face of the earth, and hath determined the times before appointed, AND THE BOUNDS OF THEIR HABITATION; that they should seek the Lord, if haply they might feel after him, and find him, though he be not far from every one of us."

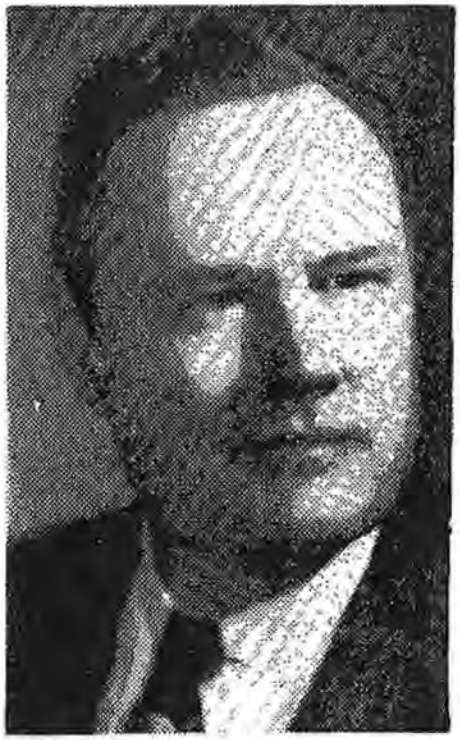

REV. CAREY DANIEL

Our Lord God Himself was the Original Segregationist.

When first He separated the black race from the white and lighter skinned races He did not simply put them in different parts of town. He did not even put them in different towns or states. Nay, He did not even put them in adjoining countries.

HE PUT THE BLACK RACE ON A HUGE CONTINENT TO THEMSELVES, SEGREGATED FROM THE OTHER RACES BY OCEANS OF WATER TO THE WEST, SOUTH AND EAST, AND BY THE VAST STRETCHES OF THE ALMOST IMPASSABLE SAHARA DESERT TO THE NORTH.

After the flood of Noah's day God made a sharp division in the lands He alloted to Shem, Ham and Japheth, the sons of Noah who headed the three great branches of the human family. Our next text plainly declares that by these three "were the nations DIVIDED in the earth after the flood."

The descendants of Shem were to become the "Semitic" race, the chief representatives of which are the Jews. In fact the Jews and Jew-related Arabs are almost the only people who can accurately trace their lineage and positively prove that they are Semitic, though others claim to be and still others are called Semitic only because of their language and not their racial origin.

The descendants of Ham were to become the Negro race. The very name "Ham" comes from an Egyptian word "kem" meaning "Black" (see James Hasting's Dictionary of the Bible or any other reliable Bible dictionary).

The descendants of Japheth were to become the other Gentile races. His was to be the "enlarged" family (Genesis 9:27) whose members were to comprise the great majority of the world's population.

To Shem and his offspring was granted not only what is known as "the land of Israel" but also a vast territory east of there, extending all the way to the river Euphrates (Deuteronomy 1:7, 8 and Joshua 1:2, 4). This was many times as large as the land they actually occupied.

To Ham and his posterity was granted the enormous continent of Africa, the second largest body of land in the world world, surpassed in size only by the double Eurasian continent. That is why Egypt in particular and Africa in general are called "the land of Ham" (Psalms 105:23-38 and Psalms 106:21, 22). The ancient Egyptians were the children of Mizraim, a son of Ham.

The Canaanites (the only children of Ham who were specifically cursed to be a servile race) were temporarily allowed to occupy a very narrow strip of land along the Mediterranian coast from Sidon to Gaza, including Sodom and Gomorrah (Genesis 10:19). But even these slave people were to live in a different part of the country from the children of Shem. When later they dared to violate God's sacred law of segregation by moving into and claiming the land farther east, so that the Hebrew territory became known as "the land of Canaan", God justly commanded His chosen people to wage war upon them and "utterly destroy them" (Deuteronomy 7:-1, 2).

To Japheth and his posterity were given "the isles of the Gentiles" (Genesis 10:5). The word "isles" here means "coasts" or "settlements", and the phrase "the isles of the Gentiles" is further defined in Isaiah 41:1-5 and 49:1-6 as including all territories "to the ends of the earth." In other words Japheth's children were to have all the rest of the world. That was only fair, since they were to be so much more numerous.

We have no reason to suppose that God did not make known to Noah and his children His Divine plan of racial segregation immediately after the flood. But they were all slow to obey. Three generations passed and they were still all living together.

Finally a very godly Semite, a great-grandson of Shem named Eber, or Heber (from which is derived the word "Hebrew"), named his son Peleg, which means Division. He may have meant that name as a stern reminder of God's commandment and as an expression of his righteous indignation at the long delay. Or perhaps he meant it simply as an expression of the hope and prayer in his heart

that the Lord's will would soon be done in that matter.

If so, his prayer was soon answered, "for in his (Peleg's) days was the earth divided" (Genesis 10:25). But even then it was not done voluntarily.

God's patience is lasting but not everlasting. His anger had been mounting slowly, but at last it burst forth in a sudden and violent judgment.

Nimrod the Original Desegregationist

Ham had a grandson named Nimrod, which means "Rebel" or "Let us Rebel." He was "a mighty one in the earth," a powerful leader and an influential monarch—so much so that he became the commander of the builders of the Tower of Babel. He was most likely the one who first conceived the idea because "the beginning of his kingdom was Babel" (Genesis 10:-10). He was so obviously the mouthpiece of the Devil that I might have done better if I had entitled this section "Satan the Original Desegregationist."

Meekly was he followed and obeyed not only by the other children of Ham but also by those of Shem and Japheth. "The whole earth was of one language and one speech" at that time (Genesis 11:-1), and the verses which follow show that all of the earth's inhabitants become involved, more or less, in the erection of this blasphemous structure.

Nimrod was a twofold rebel, a double-dyed anarchist. He rebelled against both God's plan of salvation and God's plan of segregation for the races. This is shown by the two reasons given for the building of "the tower whose top may reach unto heaven":

FIRST, TO "MAKE US A NAME." Nimrod ignored the "Name above every name," the Lord Jesus Christ. The whole Bible was written primarily to teach us that salvation is entirely the work of God and not man, and that it comes from above and not from beneath. "Where is boasting then? It is excluded. By what law? of works? Nay: but by the law of faith. Therefore we conclude that a man is justified by faith without the deeds of the law." (Romans 3:27, 28.)

SECONDLY, "LEST WE BE SCATTERED ABROAD UPON THE FACE OF THE WHOLE EARTH." That was just exactly what the Lord had told them to do many years before then—to scatter and separate from one another racially. When they persistently refused to do so GOD HIMSELF scattered them!

Not only did God want these three races to be segregated, but He also wanted to remove from them all temptation to reunite later on, so He "confounded their speech,"—that is, He gave them different languages. In this connection it is interesting to note that most linguistic scholars now agree that all modern languages can be traced back to the "three parent tongues," the Semitic, the Aryan and the Turanian.

Moses the Segregationist

God thundered through the lips of Moses such stern warnings against the intermarriage of Jews and Gentiles that the Jews to this day have maintained an amazing racial purity. Moses' own marriages to the Midianite girl and the Ethiopian woman must have taken place before those warnings were given. He was a very old man then, approaching 100 years of age, and we do not know that those Gentile wives were even living at that time.

That noble prophet was inspired of the Lord to devote a whole chapter of his book of Deuteronomy to forbid the comingling of his people with Negroes. It begins like this:

"When the Lord thy God shall bring thee into the land whither

thou goest to possess it, and hath cast out many nations before thee, the Hittites, and the Girgashites, and the Amorites, and the Canaanites, and the Perizzites, and the Hivites, and the Jebusites (nearly all of these were the descendants of Ham), seven nations greater and mightier than thou; and when the Lord thy God shall deliver them before thee; thou shall smite them, and utterly destroy them; thou shall make no covenant with them, nor shew mercy unto them; NEITHER SHALT THOU MAKE MARRIAGES WITH THEM; thy daughter thou shalt not give unto his son, nor his daughter shalt thou take unto thy son." (Deuteronomy 7:1-3)

Habakkuk the Segregationist

Turning from the first book to the end of one of the last short books of the Old Testament, we find the inspired prophet Habakkuk reminiscing on the Bible segregation thusly: "He (God) stood, and measured the earth: he beheld, and DROVE ASUNDER THE NATIONS; and the everlasting mountains were scattered, the perpetual hills did bow: HIS WAYS ARE EVERLASTING (showing that He intends for this segregated condition to continue at least as long as this sin-cursed world shall last). I saw the tents of Cushan (Cush was the father of Nimrod) in affliction . . ." Hab. 3:6, 7.

When the Bible speaks of Marriage it says, "What God hath joined together, let not man put asunder." But when the Bible speaks of Racial Segregation, with its natural prevention of intermarriage, it says that WHAT GOD HATH PUT ASUNDER, LET NOT MAN JOIN TOGETHER. In "driving asunder" that first unholy bunch of One-Worlders, the Lord has given us a fairly good idea of what He thinks about the present-day bunch, and of what He is planning eventually to do with them.

Thus we might almost say that the Old Testament begins and ends with the doctrine of Racial Segregation.

Jesus the Segregationist

"But preacher," you might say, "you are confining your argument to the Old Testament. This is a book in which the Lord seems to be a little more harsh and severe in His dealings with His primitive people.

"How about the gracious teachings of the New Testament? How about the merciful teachings of Jesus and the sublime utterances of the Apostle Paul? Can we find nothing there to show a softer attitude on the part of our Lord?"

The best way to answer that is to quote from James 1:17, which tells us that with our Heavenly Father there "is no variableness, neither shadow of turning." The God of the New Testament is the same as the God of the Old.

"But can it be proven," we are sometimes asked, "that Jesus Himself was a segregationist?"

The burden of proof, my dear friend, rests with you to prove that He was NOT a segregationist. The very question implies unbelief in the deity of Christ or at least a woeful ignorance of the Old Testament. Jesus was the very same identical God who spoke through the lips of Moses, and He never once repudiated a single statement He ever made. If ever He did then our God is divided against Himself and His kingdom cannot stand.

To the contrary Jesus said: "Think not that I am come to destroy the law, or the prophets: I am not come to destroy, but to fulfil. For verily I say unto you, Till heaven and earth pass, one jot or one tittle shall in no wise pass from the law, till all be fulfilled" (Matthew 5:17, 18). We need not look beyond that statement for proof that the incarnation of God in Christ did not change His views on segregation.

"But did not Jesus request the

Father in His prayer of intercession that His believers would all be 'one' (John 17:11)? Would it not be wrong and sinful for us to do anything that would in any way hinder or prevent that perfect unity for which He prayed?"

Indeed it would. But remember, the "oneness" for which He prayed was purely spiritual, not physical. When I was living in China as the son of a missionary I was one in spirit with every born-again Christian in my native homeland, even though we were separated physically by the widest ocean in the world.

Paul the Segregationist

"But does not the Apostle Paul say that Christ has 'broken down the middle wall of partition between us' (Ephesians 2:14)?"

Yes, but the next verse (usually omitted by the desegregationists) explains just what kind of a "wall" He has broken down: "Having abolished in His flesh the ENMITY"—the wall of hatred, not only between sinners and their God, but also the wall of hatred and race prejudice between Jews and Gentiles which had prevented effective missionary work.

Certainly Paul could not have meant that Jesus broke down the walls of racial segregation which God Himself had erected. If Paul had meant that he would never have told the Athenians:

"And (God) hath made of one blood all nations of all men for to dwell on all the face of the earth, and hath determined the times before appointed, AND THE BOUNDS OF THEIR HABITATION:

"That they should seek the Lord, if haply they might feel after him, and find him, though he be not far from every one of us." (Acts 17:26, 27)

Here again is another passage the desegregationists love to mutilate. Their favorite sport is quoting the first half of the 26th verse and leaving out the last half.

As Henry W. Fancher Sr., says in his recent booklet, "Segregation —God's Plan and God's Purpose," page 5; "God worked from 'one' to 'every nation of men.' Those who oppose segregation want to work from 'every nation of earth' to 'one' race. The chief aim of the opponents of separation in America is integration—the intermarriage of whites and blacks. . . . If God wanted only once race to inhabit His earth, all He had to do was to retain the 'status quo'. For some divine reason He proposed to populate His earth with several nations and so He made 'many' from 'one'."

This passage of Paul's concludes by giving God's high purpose in segregation, "that they should seek the Lord, if haply they might feel after him and find him." According to the integrationist the best way to win Souls to Christ, to spread the gospel and to advance the kingdom of our Savior would be to mix the whites and blacks in our schools and churches so that they could study and worship together. But according to the Word of God it is segregation, not integration, which accomplishes this purpose in the best way.

Nature is sometimes called "God's second book." Just as His first Book, the Bible, repeatedly forbids the comingling and intermarriage of the children of Shem, Ham and Japheth, so Mother Nature, with her huge geographic barriers of oceans, deserts and gigantic mountain ranges, clearly confirms that same lesson.

OTHER OBJECTIONS ANSWERED

The Golden Rule

If you want Scriptural authority for desegregation you will just simply have to write another Bible! The feeble efforts of the integrationists to support their views by God's Word are not only pitiful, they are often ludicrous. When pressed for Biblical authority many of them can be no more specific than to quote such general

moral principles as "Thou shalt love thy neighbor as thyself" and "Do unto others as you would be done by," etc.

But am I loving my white neighbor as myself if I am working for a society which threatens to mongrelize his children or grandchildren? Am I loving my black neighbor as myself if I am trying to change his God-given skin-color into something contrary to both nature and Scripture?

Am I not obeying the Golden Rule if I practice separation (except of course for missionary work) so far as possible in relation to the Negroes and ask them to treat me and mine in the same way? How many of the desegregationists themselves would obey the Golden Rule if a Negro asked for their daughter's hand in marriage?

The integrationists of course are the most popular in those places where the colored population is the thinnest. Are those Northern desegregationists practicing the Golden Rule when they try to force on the South a condition which they themselves would not tolerate if the Negroes were as thick in their part of the country?

Obedience to Civil Authority

"But does not the Bible teach that we should live in obedience to our civil authorities? Our Supreme Court has spoken on this subject, and as loyal and patriotic American citizens we are duty-bound to submit to their decision whether we like it or not. Otherwise we are acting like rebels and anarchists."

Many of the same people now using that argument had no scruples against acting like rebels and anarchists during those many years when the Supreme Court held the opposite opinion on segregation. The last decision of that court contradicted ALL FIVE of its previous decisions, all of which ruled emphatically that our Constitution requires "separate but equal" school facilities for white and Negro children.

WHICH IS THE MORE LOYAL AND PATRIOTIC AMERICAN CITIZEN, THE ONE WHO SAYS THAT OUR SUPREME COURT WAS RIGHT FIVE TIMES AND WRONG ONCE, OR THE ONE WHO SAYS THE COURT WAS WRONG FIVE TIMES AND RIGHT ONCE?

This argument based on the necessity of obedience to our government has now backfired on the integrationists of Texas. Our national Supreme Court has modified its last decision by admitting that there are some districts in our country in which it would not now be wise to enforce desegregation. Our state Attorney General has declared that segregation is still the law in Texas and will remain so until and unless our national Supreme Court specifically states otherwise. Our Texas State Constitution still requires continued segregation in our public schools. If the U. S. Supreme Court or the Texas Supreme Court should now go so far as arbitrarily to force desegregation on Texas (contrary to the wishes of at least 90% of its white citizens and of a great many of its colored citizens) then the big question would no longer be "Do you believe in segregation?" but rather "Do you believe in democratic government?"

We are hearing all kinds of rumors to the effect that some Texans are trying to revive the Ku-Klux-Klan. While I am unalterably opposed to that and all other outlaw organizations, I am even more opposed to that which gives rise to the Klan. If we have even a semblance of democracy left in our state and nation it should not be necessary for any of our people to go to such extremes or to adopt such drastic measures in order to express their will. And we should not have to make such threats as that we might secede from the Union in order to assert our rights

as American citizens.

We Christian citizens should not have to "go underground" when we insist that our first and foremost allegiance is to God Almighty and not to human legislators. The Bible itself exempts us from obedience to human laws whenever they conflict with the divine laws. As Peter and the other apostles told the civil and ecclesiastical authorities of their day, when forbidden to preach the Word of God, "We ought to obey God rather than men" (Acts 5:29).

In a recent public address President Eisenhower said, "There are no second-class Americans." Many interpreted that remark as a sidewise slam at the segregationists. Soon after that address I sent him the following telegram: "DEAR MR. PRESIDENT: YOU ARE PERFECTLY RIGHT. THERE ARE NO SECOND-CLASS AMERICANS, NOT EVEN US SOUTHERN WHITE PEOPLE. BUT WE ARE CERTAINLY BEING TREATED AS SUCH. A GREAT MAJORITY OF US, AS MY COUSIN SENATOR PRICE DANIEL WILL TELL YOU, STILL FAVOR SEGREGATION IN OUR PUBLIC SCHOOLS. NEGROES HAVE A LARGER PERCENTAGE OF DESEGREGATIONISTS THAN WHITES, BUT WHICH CLASS IS BEING GIVEN THE PREFERENCE? PLEASE CORRECT THIS. GRATEFULLY AND RESPECTFULLY YOURS, CAREY DANIEL." (No answer)

The Curse of Ham

"But if God intended that the Negro race should be segregated in Africa then why did He curse the children of Ham and decree that they should be the servants, or slaves, to the other races?"

God did not. Canaan was the only one specifically cursed to be a "servant of servants" (Genesis 9:20-27). Even if we admit the possibility that all his descendants were included in the curse (the best Bible scholars disagree on this point), we must still remember that Canaan was only one of the four sons of Ham and therefore he fathered only a MINORITY of the black race. And as I said before, even that servile minority were to live in a different part of the country from the Hebrews (Genesis 10:19).

It cannot be postively proven from the Scriptures that the Negroes were cursed to be black because of Nimrod's rebellion or because of Ham's sexual laxity at the time of his father Noah's drunkenness. But there are some verses that seem to leave that implication. For example, in Jeremiah 13:23 we read, "Can the Ethiopian change his skin, or the leopard his spots? then may ye also do good, that are accustomed to do evil." Here the black skin of the Negro is obviously a symbol of evil. This verse also shows that God meant for that skin to STAY BLACK and not be blended into a thousand shades of mulatto.

The notion that the Negroes of this country have INHERITED the "deep sunburn" that their forefathers are said to have suffered in Africa is ridiculous. Sunburns are not inherited, no matter how deeply they penetrate, not even by the first generation, not to mention the tenth or twelfth generation.

If we are to reject the curse of Ham and the rebellious leadership of Nimrod as explanations of why God made the Negro black then there is only one other possible explanation to be found anywhere in the Bible or out of it: THE GOOD LORD WAS SO ANXIOUS FOR THE HAMITES TO BE SEPARATED AND SEGREGATED PEOPLE THAT HE MADE THEM RADICALLY DIFFERENT IN THEIR APPEARANCE FROM THE PEOPLE OF ALL OTHER RACES. He made their

skin color different for the same reason that He made their language different and for the same reason that He assigned them a different habitation. At least we would be much kinder and more charitable to our colored friends if we gave that explanation.

Are All Born Equal?

"But is it not true, as our Declaration of Independence says, that all men are born, or created, equal?"

The only way in which all are born equal is in the sense we are all born with equally sinful natures which are all equally in need of being changed by Christ and the new birth. Spiritually all are born equal, but physically, mentally, socially, racially, hereditarily, environmentally, geographically and otherwise there are many thousands of differences between us, as there should be. Many of these differences need no correction at all. Others, like the God-given skin-color and habitation of the Negroes, it is downright sinful for us to tamper with!

Thomas Jefferson, the author of the Declaration of Independence, was a far more fanatical segregationist than the most hot-headed Southerner living today. JEFFERSON RECOMMENDED THAT THE NEGROES BE DEPORTED AND SENT BACK TO AFRICA, because he said (as God's Word says) that that was the division of the earth assigned to them by their Creator. You may scoff at Jefferson all you like, but you cannot deny that this country would have been spared untold misery and bloodshed if his advice had been followed.

It may be that a merciful God will not hold us to blame for the outrageous sin of our forefathers in forcing the Negroes out of their God-given habitation in Africa and bringing them to this country for slaves. But He certainly does hold us personally responsible if we sit idly by and allow this continued desegregation to go on in our generation unchecked.

Which of our desegregationist friends would dare to quote in defense of his cause the very next sentence in the Declaration of Independence following the one with the "created equal" clause? Quote: "That to secure these rights (life, liberty and the pursuit of happiness) governments are instituted among men, DERIVING THEIR JUST POWERS FROM THE CONSENT OF THE GOVERNED; that, whenever any form of government becomes destructive to these ends, it is the right of the people to alter or to abolish it . . ." How many of those governed by the last Supreme Court decision have given thir consent to it or were even remotely consulted about it, and how little does that court care how loudly they protest against it? Any poll of public opinion in the South would be most embarrassing to that court, revealing as it would the alarming fact that government of, by and for the people is indeed in danger of perishing from the face of the earth.

Are Segregationists All "Nigger-Haters"?

The worst and most vicious lie now being circulated against us is the charge that all segregationists are necessarily the enemies of the black race. The Southern white people generally are among the strongest segregationists in the world, and yet (not in spite of that fact but because of it) they have earned the unquestioned distinction of being by far the greatest friends and benefactors the Negroes have ever had.

By following God's plan of segregation as well as we could within our limited boundaries we have long since worked out a marvelous solution to the Negro problem here in the South. In fact we HAD no Negro problem in recent years until certain Northern politicians and

Communist-inspired pressure groups decided to create one for us here. THERE IS ABSOLUTELY NOTHING THE COMMUNISTS WOULD LOVE MORE THAN A MONGRELIZED AMERICA THAT THEY COULD EASILY ENSLAVE.

When those meddlesome white politicians and troublemakers leave them alone the Negroes are quite happy and satisfied in their segregated condition. Whenever you find a Southern colored man who is a strong integrationist you may be sure the white folks have "done been talkin' to him."

It is the desegregationists who are the real enemies of the Negro. Whether or not they realize it, they are trying to destroy both the white race and the black race and to substitute a weakened and degenerated tribe of half-breeds.

God knows my heart, and He knows that I am anything but a "nigger-hater." I have repeatedly proven my love for my colored brethren by helping them many, many times in church work. I have preached for them scores of times, with never a cent of remuneration, and have often found them to be wonderfully responsive to the gospel appeal.

The most successful revival I have ever conducted was a tent meeting for the colored folks here in Dallas a few years ago. We had fifty-five professions of faith in that revival meeting, and it resulted in the organization of a colored Baptist church here.

If ever the time should come (which of course it never will) when the Northerners will have done a tenth as much to help the Negroes as we have then perhaps they will have begun to earn the right to criticize us Southerners for slighting or mistreating them. Compared with the cold climate and colder reception the slaves suffered in the Northern states (and remember there were no Southern slave ships), the land of Dixie has always been a veritable paradise for the Negro.

A Yankee preacher friend of mine once took issue with me on that point, and asked, "But will there by any racial segregation in Heaven?"

"No," I replied, "and neither will there be any marriage or childbearing there (Matthew 22:30), nor any soulwinning there, nor even any church or temple of worship there (Revelation 21:22), because there will be no need for those things. In other words, there are some things which are perfectly right and proper on earth which would be wrong in Heaven, including racial segregation . . ."

I have literally hundreds of colored friends in Texas, and I do not expect to lose a one because I am writing this book or because I am serving as Vice-Chairman of the Dallas Chapter of the Texas Citizens' Council. Though I may be disappointed and lose a few, I will probably gain other friends from among them.

The Negroes themselves have their own Councils for Segregation. The one here in Dallas, I understand, meets and operates almost within the shadow of the headquarters of the National Association for the Agitation of the Colored People! The Negroes have sometimes joined hands and voices with the white people in making united protests recently to school boards considering desegregation.

Lest anyone accuse me of inconsistency in preaching to the colored people while believing in seggregation from them, let me hasten to say that this preaching of mine has always been at the invitation of the Negroes. However, no God-called minister or missionary should ever have to wait for such an invitation to do his part in carrying out the Great Commission. The Lord has commanded

that form of association between the races, but He never intended it, as some of our critics would like to make it, an opening wedge for all other forms.

In case there is anyone who still doubts that I can be a segregationist and really love the Negroes, let me remind him of two other segregationists who have done infinitely more than I in their service and sacrifice for the colored folks, and whose love and devotion to them could not be questioned by any honest student of history, namely David Livingstone and Abraham Lincoln.

Livingstone turned his back on all the comforts and joys of civilization and spent most of his adult life with the savage tribes of Africa, trying to win them to Christ. But on the question of mixing and integrating the races he had this to say: "God made the white man white because He wanted him white, and He wants him kept white. God made the black man black because He wanted him black, and He wants him kept black. THE DEVIL MADE THE MULATTO."

Lincoln, the great emancipator of the slaves, could never by any stretch of the imagination be called a "nigger-hater." Yet he said, "There is a physical difference between the white and black races, which I believe will forever forbid the two races living together on terms of social equality."

Yes, beloved, I do love my colored brethren. No one believes more firmly than I that the ground at the foot of the Cross is level for all races. Few preachers emphasize more often than I the principle that "in Christ there is neither Jew nor Greek, there is neither bond nor free, there is neither male nor female; for ye are all one in Christ Jesus."

But the "oneness" here, like the oneness Jesus prayed for in John 17:11, is purely spiritual and not physical. Neither this nor any other Scripture contradicts God's fixed laws of racial segregation. This verse does not, as some well-meaning people keep insisting nowadays, require the social mingling of Negroes and white people in our schools or churches or anywhere else. It does not require, for example, that I allow my daughter to marry a Negro, and I would be a fool to think that impossible if desegregation in our public schools is thrust upon us.

Does anyone really doubt that intermarriage and mongrelization are inevitable if this happens? Does anyone actually think it possible to mix millions of black and white school children in the close and constant associations of the classroom, the playground and the dining hall without having to invite both together to all the parties, swims, dances and other social activities? The Negroes would scream "discrimination" to the skies if they were left out. And can any sensible person imagine such a situation as that without the interracial dating, courtship and marriage (not to mention worse evils) that would naturally follow?

Ever since the Negro god "Father Divine" married a white girl some years ago his followers and admirers have felt a renewed urge to cohabitate with white women. He also has some strong admirers among the white people who are equally anxious to marry Negroes and who want legislation that will not interfere. They all know that desegregation in our public schools is a long step and a quick step in that direction.

It is high time that the defenders of the Word of God and the true faith stand up boldly, like Joshua of old, and declare to their indifferent fellow citizens: — "CHOOSE YOU THIS DAY WHOM YOU WILL SERVE, FATHER DIVINE OR THE

GOD OF THE SCRIPTURES. BUT AS FOR ME AND MY HOUSE, WE WILL SERVE THE LORD!"

What Can We Do About It?

Please let me urge all my segregationist friends, both white and colored, to take the following steps immediately:

REFUSE TO SEND YOUR CHILDREN TO DESEGREGATED SCHOOLS. If your local school board should consider desegregating, make out a petition of protest and secure the signature of every last parent of school-age children in that district willing to sign. Few will refuse. If the board ignores the protest then if at all possible move to some other locality where the schools are still segregated.

INSIST THAT YOUR PASTOR PREACH THE WORD OF GOD ON THIS SUBJECT if he mentions it at all. If he refuses then move your membership to some other church where it is preached. Many ministers have been duped by the desegregationists into believing that theirs is the only possible Christian attitude to take in this matter. But your threat of withdrawal from your pastor's church may have the sanctifying effect of "unduping" him!

WRITE, OR BETTER STILL, TELEGRAPH, YOUR TOP POLITICAL LEADERS AND CONGRESSMEN, DEMANDING CONTINUED SEGREGATION IN OUR PUBLIC SCHOOLS. The National Association for the Agitation of Colored People (sometimes nicknamed the "National Association for the Advancement of the Communist Party") and their sympathizers are now having their way with our federal government for the simple reason that a noisy and organized minority can always defeat a quiet and unorganized majority. We must beat them at their own game.

JOIN YOUR NEAREST CITIZENS' COUNCIL FOR SEGREGATION, OR ORGANIZE A NEW ONE IN YOUR LOCALITY. Free information about the organization of new Councils will be provided on request to anyone writing the Texas Citizens' Council, 1125 Davis Bldg., Dallas, Texas. The Bill of Rights of our U. S. Constitution begins by guaranteeing us freedom of speech and the right "peacefully to assemble to petition for a redress of our grievances." So there is nothing unlawful, Klanish or "underground" about these good and worthy Citizens' Councils. REMEMBER, THE ONLY THING THAT CAN WHIP US IS THE DEFEATIST ATTITUDE THAT WE CANNOT WIN!

"IF GOD BE FOR US, WHO CAN BE AGAINST US?" (Rom. 3:31)

BOOKS by CAREY DANIEL

THE BIBLE'S SEEMING CONTRADICTIONS
101 Paradoxes Harmonized

Such as

Marriage Advised and yet Discouraged
Wine Approved and yet Disapproved
Dancing Commanded and yet Condemned
Justification with and without Works

Published by Zondervan 155 Pages
Cloth-bound $2.25

THE DYING THIEF A LIVING EVANGELIST
Twelve Sermons on the
Repentant Robber and his Redeemer
Paper-bound 100 pages - $1.25

GOD THE ORIGINAL SEGREGATIONIST
25 cents each $2.00 per dozen

LET'S GET THE UNITED STATES
OUT OF THE UNITED NATIONS
25 cents each $2.00 per dozen

Order these booklets and books from
BIBLE BOOK STORE
2302 Lawndale Dallas 11, Texas.

Add 10¢ to each order for mailing costs

b6
b7C

Date Received 10/28/57

From [redacted]

Panel Source

(Address of contributor)

By [redacted]

(Name of Special Agent)

To Be Returned Yes ( )
No (X)

b6
b7C
b7D

Description: 1 petition circulated at T. C.C. meeting on 10/21/57

File No. 105-484A-1A4

TO THE CONGRESS OF THE UNITED STATES:

We, the undersigned citizens of Texas, respectfully and urgently petition the Congress of the United States to restrain the Supreme Court from the abuse of judicial power and from the exercise of unconstitutional authority that invades the sovereignty of the States; usurps the law-making powers of Congress and state legislatures; destroys local self-government; denies the right of government department heads and many other employers from the discharge of disloyal or unsatisfactory employees; cripples congressional and legislative investigations; imperils national security; unnecessarily endangers the lives of citizens called into the military service to defend their country; and violates the basic and constitutional rights of all citizens, even those of the deceased.

We pray for redress of these many and grievous wrongs and for relief from these illegal acts of the Supreme Court.

NAME	STREET ADDRESS	CITY	STATE

b6
b7C
b7D

b6
b7C
b7D

Date Received 12/18/59

From [redacted]
(Name of contributor)
former PST
(Address of contributor)

By [redacted]
(Name of Special Agent)

To Be Returned Yes ( )
No (X)

Description: 1 post card from Cape Cliff Citizens Council

File No. 105-484-145

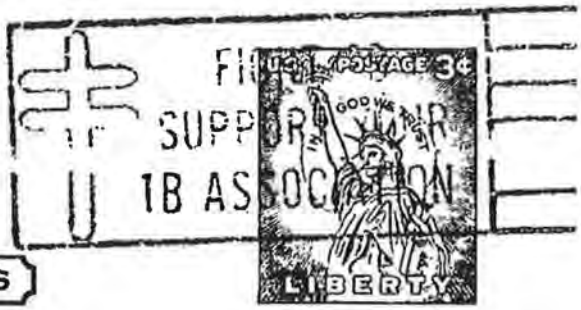

THIS SIDE OF CARD IS FOR ADDRESS

b6
b7C
b7D

Dear Friend:

OAK CLIFF WHITE CITIZENS' COUNCIL, INC., will meet Tuesday, December 1st at 8:00 PM County Courthouse to hear a report on the recent address by Gov. Faubus of Arkansas before the Garland Kiwanis Club.

Also regular business session will be held. At our last meeting it was voted to have one meeting monthly instead of two. Regular meeting date will be the first Tuesday of each month.

Come and bring a good segregationist with you!
May you and yours have a Merry Christmas is my prayer.

b6
b7C